Complete News Markets Sports

BOSTON EVENING AMERICAN

A HOME PAPER FOR THE PEOPLE WHO THINK

VOL 23—No. 88 BOSTON, WEDNESDAY, JULY 7, 1926 2 CENTS WITHIN 50 MILES OF BOSTON 3 CENTS ELSEWHERE

BASEBALL Peach

Sub 51 Sinks on East River Rock

SOUTH END JEWELER HELD UP AND SLAIN

STRIKES REEF AFTER SAFE TRIP THROUGH HELL GATE DANGERS

New York, July 7 (I.N.S.).—The ill-fated submarine S51, in tow to the Brooklyn Navy Yard from where she sank off Block Island last September, sank a second time shortly after 10 o'clock this morning when she hit a rock known as Ferry Reef in the East River off Thirty-fourth street, Manhattan.

As the submarine crashed into the rock, the steamer Falcon, cornring along behind collided with the pontoons supporting the submersible and the S51 settled beneath the water.

Navy officials declared the boat could be raised and immediately started the work of dragging her off the rock.

The submarine has been safely towed through the treacherous waters of Hell Gate, where it had been feared there might be trouble.

The end of her voyage was only a short distance away when the accident occurred.

A fleet of tugs sent by the Brooklyn Navy Yard was soon on the scene.

Officials said that if it did not prove feasible to drag off the S51,

Continued on Page 3, Column 8.

'EXILED' FROM HUB TO JAIL 2 YEARS

SCORN HER "GO STRAIGHT" PLEA

Florence Sennott, convicted of receiving merchandise shoplifted in Hub stores, was "exiled" in jail in Pittsfield for two years so as to get her as far from Boston as possible.

ARMED THUG SLAYS SO. END JEWELER AND ESCAPES IN CHASE

In one of the boldest of daylight holdups, an armed thug shot and killed Alec Rosneau, jeweler, in his shop at No. 408 Massachusetts avenue, South End, today, scooped up a handful of rings and fled.

Pursued up Massachusetts avenue toward Huntington avenue, the thug fired one shot each at two men who pursued, shoved over an Ipswich woman, punched her male companion on jaw, leaped into a stolen sedan and raced away into traffic.

At Columbus avenue and Weston street, Roxbury, he crashed and overturned the sedan, but for the third time made an escape without his identity being learned.

Rosneau, who lived in Whitefield street, Dorchester, was alone in the shop, the Bay State Jewelry Company, near Columbus avenue, when the lone thug, a light-skinned colored man, according to police description, entered.

A scream, then two shots were heard by passersby and occupants of adjoining shops. The holdup man, clutching a handful of rings, dove out of the jewlery store and raced along the sidewalk in the direction of the railroad bridge and Huntington avenue.

FIRED AT PURSUER.

J. S. Nadel, proprietor of a tailor shop at No. 414 Massachusetts avenue, hearing the shots, ran from his store n time to see the thug, with still smoking gun in his hand, whirl by.

Nadel pursued, but when the thug wheeled and fired a shot wildly at him the tailor quit the chase.

Another tailor, William S. Sparrows, of No. 422 Massachusetts avenue, heard the shot fired at Nadel, and Sparrows came rushing out of his shop to take up the chase, only to halt when he, too, was fired upon.

As the thug bounded up the slight incline of the sidewalk, Mrs. Vera Merritt, Edgar Smith and Mrs. Dolly Wildham, all of Ipswich, blocked his path as they walked toward a South End house where they intended visiting friends.

SMASHED WOMAN.

Sensing something wrong, Mrs. Merritt thrust out a courageous foot in an attempt to trip the running man. But with a stiff football straight arm he bowld her over.

Continued on Page 2, Column 8.

WIFE CALLS BUDLONG 'LIAR' TWICE IN TRIAL

Newport, R. I., July 7.—The word "liar" was flung in the direction of her husband twice today by Mrs. Jessie Margaret Budlong, acting as her own counsel and cross-examiner of the husband in Superior Court, where she is defending the divorce action he has brought.

Having discharged all attorneys who have appeared for her in her marital squabbles, Mrs. Budlong resumed today the unusual dramatic role of a society life, divorce defendant, cross-examining her accusing husband.

Truly a society "Portia" was Mrs. Budlong, as she shot query after query at her wealthy husband and he parried back with his answers.

After questioning him smartly concerning a paper o nwhich she said he had noted stocks and bonds he owned worth $720,000, and which he would not admit she had showed him, Mrs. Budlong, addressing Judge Blodgett, presiding, said:

"I am trying to show the Budlong income. He claims that his wife was living beyond his income. If I could go to Providence and get that paper I would show that he is a liar."

Judge Blodgett diplomatically smoothed over the rough going by stating that he did not believe the paper was necessary, inasmuch as the charge in the divorce action was cruelty.

When court opened today Mrs.

Continued on Page 2, Column 1.

DEAF TO WOMAN PLEA IN STORE THEFTS CASE

In spite of her plea that she wanted to marry and "go straight," Miss Florence Sennott, alleged receiver of merchandise stolen from stores in Boston and Cambridge, was sentenced today in Superior Court to two years in jail and pay a fine of $500.

She was ordered sent to the jail at Pittsfield, after Assistant District Attorney John Burke asked that she be removed as far as possible from the scene of her alleged activities.

She pleaded guilty and threw herself on the mercy of the court. Her arrest several weeks ago was the culmination of detective work by E. P. O'Halloran and James H. Morrissey, officers of the Stores Mutual Association, and Special Officer Robert A. Lynch of Milk street station, who trapped her in a Peterboro street apartment, where they found $8,000 worth of goods.

Joseph Foley, who said he was engaged to marry Miss Sennott, appeared in court and begged mercy for her.

GERMANS SEND SACCO LIFE PLEA TO FULLER

Three radiograms protesting against imposing the death sentence on Nicola Sacco and Bartolomeo Vanzetti, charged with the murder of Ferdinand A. Parmenter, at Braintree, signed by German trade unionists and members of the Reichstag, including President Paul Loebe, were received by Governor Fuller today.

President Loebe's messages read: "Recommend strongly abolition of death sentence against Sacco-Vanzetti and their retrial, as judicial error in first trial appears possible."

The other two messages, identical, informed the Governor German trade unionists and members of the Reichstag are "very excited on Sacco-Vanzetti sentence," that they are "convinced of miscarriage of justice" and expect a retrial.

It was pointed out at the Governor's office that as the death sentence has not been imposed the matter is not before the chief executive.

APPEAL TO SAVE LIFE OF CARBARN SLAYERS

The first organized, direct appeal to Governor Fuller to save the three convicted Waltham carbarn slayers from the electric chair was made today in a letter to the Governor from the Law and Order League, Inc.

In the letter commutation of sentence to life imprisonment was asked for Edward J. Heinlein and John J. McLaughlin, while it was declared John J. Devereaux to be suffering from mental disorder growing out of the war.

"Temporarily inflamed public opinion should not be responsible for the taking of this man's life," the letter, signed by Daniel W. Harrington, president of the league, said.

The appeal to Governor Fuller follows:

"In behalf of the Law and Order League and as a citizen of Massachusetts, I request that the sentence of death imposed upon Edward J. Heinlein and John J.

Continued on Page 2, Column 4.

BISHOP'S GIRL LEAPS INTO POND, SAVES BOY

Concord, N. H., July 7.—Although fully clothed, Miss Stella Brewster, daughter of Rt. Rev. Benjamin Brewster, Episcopal Bishop of Maine, plunged into the pond on St. Paul's School campus and rescued Kenneth Folsom, a small boy from drowning.

Miss Brewster, who has been attending the New England Episcopal conference here, was walking around the lake when she saw a canoe, in which the child and a young companion, Warren Miner, were playing, capsize. Miner, who could swim, reached shore safely, but Folsom was sinking when Miss Brewster went to his rescue.

MAN CHASED BY DOGS HANGS IN WIRE FENCE

Pawtucket, R. I., July 7 (A.P.).—An unidentified man was hanged early today in a wire fence in which he had become entangled after apparently having been chased by dogs.

Four hours later the man's body was discovered hanging in the fence. Liquor was probably a contributing cause to the accident, Dr. Jesse Satterhait, medical examiner, said.

Dogs were still lurking near the body when it was found in the fence where it skirted the railroad track. The police said the man evidently had tried to cross the tracks in the darkness, presumably pursued by the dogs, and had run headlong into the fence in which he was hopelessly entangled.

New secret process; autos refinished in 8 hours, $15-$20; applied over paint, lacquer or enamel; additional to our regular work. ALL-ENAMEL CO., 19 Grigge St., Allston. Tel. Asp. 9416.

"We did not appreciate the peril that loomed ahead of us" referring to the entrance of the United States into the World War.
From confessions of the Kaiser which will appear in a notable series on
"How Germany Lost the War"
by The Kaiser
Begins Next Sunday
SUNDAY ADVERTISER

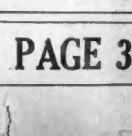

USED CARS

That Your Family Can Afford to Buy on Easy Terms

Turn to Today's AUTOMOTIVE Classified Ads *on the next-to-last pages*

Today

Higher Fare, or Wages?
Florida's Condition
Flying Bicycles
Gov. Smith's Nomination

By Arthur Brisbane

(Copyright, 1926, by The Star Company.)

NEW YORK CITY has a subway strike, citizens are walking, which is education in the intelligent use of the ballot. They should walk until they learn to control public necessities by the use of their votes.

While it walks, the public wonders whether it is a workmen's strike for higher pay, or a corporation strike for higher fare. That is part of the delightful uncertainty in high finance.

WALL STREET, always sceptical, evidently thinks the subway strike means a higher fare. It celebrated by putting up the price of Interborough Subway stock three points. The strike will not last long, unless the American Federation of Labor takes a hand in it.

IF YOU ARE worrying about Florida, you needn't. If you worry about Florida's foolish land speculators, buying what they never saw, playing the "follow your leader" game, you are worrying about poor geese that need your sympathy.

FLORIDA IS IN good shape, as disclosed by Colonel Peter O. Knight of Tampa, and by David S. Wartield, president of the Seaboard Air Line. On June 1, Florida's State treasury

Continued on Page 4, Column 6.

DODGERS TAKE FIRST GAME FROM TRIBE

Brave Field, July 8.—The Brooklyn Dodgers defeated the Braves here today in the first game of a double header.

The score was 6 to 3.

FIRST GAME.
FIRST INNING.

Dodgers—Fewster flied to Wilson. Jacobson walked. Herman hit into a double play, Cautreau to Taylor to Burrus. NO RUNS.

Braves—Gautreau doubled. Smith sent a sacrifice fly to Cox Jautreau taking third. Wilson ground-

Continued on Page 14, Column 6.

Today's Score

BRAVES	2
DODGERS	6

FIRST GAME

DODGERS	AB	R	H	2B	3B	HR	SB	SO	SH	PO	A	E
FEWSTER, 2b. ..	5	1	1	0	0	0	1	0	0,	3	4	0
JACOBSON, c.f. ..	4	1	2	0	0	0	1	0	0	2	0	0
HERMAN, 1b.	3	0	1	1	0	0	1	0	1	10	0	0
WHEAT, l.f.	4	1	2	1	0	0	1	0	0	2	0	0
COX, r.f.	4	0	1	0	0	0	0	1	0	1	0	0
BUTLER, s.s.	4	1	2	0	0	0	0	0	0	2	5	1
MARRIOTT, 3b. ..	4	1	1	0	0	0	0	0	0	1	1	0
HARGREAVES, c.	3	1	2	0	0	0	0	0	1	5	1	0
GRIMES, p.	4	0	1	0	0	0	0	0	0	0	0	0
a-FELIX, l.f.....	0	0	0	0	0	0	0	0	0	1	0	0
TOTALS.....	38	6	13	2	0	0	4	1	2	27	11	1

BRAVES	AB	R	H	2B	3B	HR	SB	SO	SH	PO	A	E
GAUTREAU, 2b. ..	3	1	2	1	0	0	0	2	1	0	4	4	0
SMITH, r.f.	3	0	0	0	0	0	0	0	1	1	0	0	0
WILSON, l.f.	4	0	2	0	0	0	0	0	1	0	1	0	0
BROWN, c.f.	4	0	1	0	0	0	0	0	0	0	3	0	1
HIGH, 3b.	3	0	1	0	0	0	0	1	0	0	1	3	0
BURRUS, 1b.	4	1	1	0	0	0	0	0	0	10	2	0
E. TAYLOR, s.s. ..	4	0	0	0	0	0	0	0	0	4	4	1
GIBSON, c.	2	0	1	0	0	0	1	0	0	3	1	0
GOLDSMITH, p. ..	3	0	0	0	0	0	0	1	0	1	4	0
b-J. TAYLOR.....	1	0	0	0	0	0	0	1	0	0	0	0
TOTALS.....	31	2	8	1	0	0	4	5	1	27	18	2

Double Plays—Gautreau to Taylor to Burrus; Burke to Herman; Butler to Fewster to Herman.

(a) Felix ran for Wheat in ninth.
Wild Pitch—Goldsmith.
(b) J. Taylor batted for Goldsmith in 9th.

Innings.....	1	2	3	4	5	6	7	8	9	
DODGERS...	0	4	0	0	0	0	0	0	2	—6
BRAVES....	0	0	0	0	0	0	0	1	1	—2

RED SOX—ATHLETICS GAME (Continued)

Red Sox ..... 0 0 3 0 0 0 0 0 2 0 0—5
Athletics ..... 0 0 3 0 0 0 0 2 0 0 1—6
Ruffing, Wingfield, Gaston, Bischoff; Rommel, Gray, Pate, Cochrane.

MELLO'S TITLE AT STAKE TONIGHT

Al Mello weighs 149 1-2 for his bout with George (Kid) Lee at the Suffolk A. A. Show at Braves Field tonight. Lee weighed 145 3-4.

RACE RESULTS AT EMPIRE

1—Black Curl 20-1, Never Again 2-5, Whiskery out
2—Korean 11-5, St John 1-1, Hang On 1-2
3—Basquaise 4-5, The Vintner 2-1, All in All 2-1

AT WASHINGTON PARK

1—Climax 7.40, Rocking 2.60, Kingsclere 3.80

ARMOUR EQUALS COURSE RECORD

Columbus, O., July 7 (A.P.).—Tommy Armour, New York, equalled the course record at the Scioto Country Club here today in practice for the national open championship starting tomorrow with a 34-34—68.

FOLLOW "THE GREEN CURSE" PICTURE SERIAL BY CRAIG KENNEDY - - - - PAGE 3

WIFE, AS OWN DIVORCE LAWYER, TWICE SAYS BUDLONG 'LIES'

PINS 'OTHER WOMEN' ON SPOUSE

Continued from First Page.

Budlong launched immediately into her cross-examination of Budlong's financial affairs.

"Will you admit your wife showed you a paper in 1919, upon which was written stocks and bonds of yours worth $720,000?" she asked.

Budlong answered: "No. I will not admit it. It may be true."

SALARY $15,000 YEARLY.

"If she told you that she took the list from your pocketbook, would you then admit it?" The answer was lost in the laughter that followed from spectators.

Then Mrs. Budlong flung her "liar," and when this incident was over, asked:

Q.—Your salary as head man with the New York Motors was $15,000 a year, wasn't it?" A.—Yes.

Q.—You had control of the company and you could have voted yourself any salary, couldn't you?

An objection by counsel for Budlong was sustained.

Asked by his cross-examining wife what the cost of maintaining eight servants was in 1920, Budlong said he could not remember.

TILT WITH JUDGE.

Q.—Would it average about $500 a month? A.—About that.

Q.—Then $6,000 a year for servants would be about right? A.—Probably that, or more.

Q.—How much did you spend on social expenses?

Judge Blodgett: What do you mean by social expenses?

Mrs. Budlong: He says that his wife cost him more money since 1918, because she wanted to get into society. I want to bring out the cost to Mr. Budlong of breaking his wife into society.

Judge Blodgett: Well, that didn't make much of an impression on me.

Mrs. Budlong: I am glad to hear that. While Your Honor may not lay much stress on it, will one of the Supreme Court judges do so?

"LIES DELIBERATELY."

Judge Blodgett: Perhaps Mr. Budlong would like to think over awhile the cost of your social ambitions.

Mrs. Budlong: I don't want him to talk it over with Mr. Phillips (Budlong's counsel). This witness is telling a deliberate lie. There is a difference of some $40,000 in expenses during the course of three years.

Then Mrs. Budlong, resuming cross-examination of her husband, turned her inquiries on affairs at their summer home in Greenwich. He testified, in answer to several questions, that she frequently stayed out late at night and on one occasion did not return home until 4 a. m.

Q.—How do you know your wife was out until 4 o'clock? A.—I remained up and I saw her come in.

"OTHER WOMEN."

Q.—Now, tell of cruelties in 1921. A.—I don't remember specific instances. When we were at Southampton you made many mean remarks to me. You said I was running around with other women when I was in New York. That was a usual statement of yours. And you insisted upon my going to dances twice a week and we would remain out until 1:30 in the morning.

Q.—State definitely the cruelties you suffered in 1921.

Mrs. Budlong, who had been using the coldly formal third person in putting her questions, even when referring to herself, had lapsed unparentally unconsciously into the more familiar mode of address, but Budlong took up the third person himself. He answered:

"Mrs. Budlong became more insistent in her demands for money. The outstanding cruelty was in the Winter of 1921 to 1922. It happened when Mr. Budlong arrived at the house. She made more remarks in an effort to make him angry."

HE DENIES CHARGE.

Q.—Didn't you begin to go around with a certain woman at Southampton in the Fall of 1921? I will give you her name on a piece of paper.

Mrs. Budlong walked over to the witness stand where her husband was seated. It was the closest they had been to each other for many months. She leaned over and wrote on a paper. Budlong glanced at the writing, flushed a bit and answered in a hard, even tone:

"No!"

Mrs. Budlong, without a sign, resumed her position away from the stand.

Q.—Haven't you been out with her since the Fall of 1921? A.—Yes, with your mother and others and only after you left me.

LIVED TOGETHER IN 1922.

Mrs. Budlong then drew from her husband a statement that they had occupied a room together at Southampton in 1922 up to about September 1. Then, Budlong said, she moved to a room at the other side of the house and refused to occupy the same room with him.

Q.—Have you any witnesses to prove Mrs. Budlong refused to live with you in 1922? A.—Why, no; I don't know how I could have.

Q.—You testified you tried to give your wife several automobiles. When was that? A.—One was in the Fall of 1922.

Q.—How did it happen you presented a $6,000 automobile to a chauffeur who would not live with you? A.—I thought a great deal of Mrs. Budlong and my family. I wanted to keep peace in the family.

WITNESSES TO THREATS.

Q.—You testified that Mrs. Budlong threatened to leave you. Have you any witnesses to the threats? A.—Yes.

Q.—Who are they? A.—They will be presented at the proper time.

PICTURE ON PAGE 3.

CHELSEA SUICIDE AND GIRL HE SHOT WHEN SHE SPURNED ADVANCES

MAD SUITOR'S VICTIM

Nellie Jaworska, who was shot and perhaps fatally wounded by rejected suitor in Chelsea rooming house.

KILLS HIMSELF

Joseph Jzaitas, who committed suicide after shooting girl in jealous rage.

WHERE ESCAPE WAS FOILED

Window in house at 11 High street, from which girl victim of crazed suitor attempted to escape after he had fired four bullets, all of which hit her.

SUMMONED COPS TO SCENE

Ben Blazo, High street boy, drawn to the scene by noise of shooting, notified the police, who rushed wounded girl and assailant to hospital.

WOMAN TELLS HOW SUITOR SHOT GIRL

Because Nellie Jaworska, seventeen, of High street, Chelsea, flouted the ardent pleas of Joseph Jozaitis to marry him, she is near death today in Chelsea Memorial Hospital with four bullet wounds in her body, Jozaitis, who fired the shots, is dead, victim of his own hand and a consuming jealousy.

While the girl was fighting for life on a hospital cot, authorities are trying to find her father, believed to be a resident of Manchester, N. H.

The story of the tragedy was told today by Mrs. Mary Hourihan in whose home it occurred.

LIVED IN TERROR.

The girl lived there, No. 11 High street, in mortal fear of Jozaitis, Mrs. Hourihan said, and had frequently discouraged his suit. He begged her constantly to marry him, but Nellie said she wanted a good time and was too young to wed. Jozaitis, who lived at No. 44 Walnut street, Chelsea, had made many threats of late.

A quarrel over the fact that Nellie had spent the holidays away from the rooming house, preceded the shooting. She had been visiting friends in Shirley.

Jozaitis went to the house, proposing a trip to Turner's Falls, and Mrs. Hourihan said she suspected he had secretly procured a marriage license and intended to go through with his threat to force the girl to marry him. Nellie refused to consider the trip and Jozaitis then suggested they go to Revere Beach.

FIRED FIVE SHOTS.

To this the girl replied: "No, I'm never going out with you again," and broke into a flood of tears.

Five shots followed. Locked in the parlor, Nellie could not escape the bullets. Four entered her body and one fatally wounded Jozaitis, just above the heart. He died later in the hospital.

The couple had known each other about six months. They were employed in the same factory. The girl is strikingly pretty. A brother, William, survives Jozaitis.

American Again First With the Big News

THE Boston Evening American has no rival in presenting the news while it is news. A survey of the big news of the past two weeks will suffice as proof.

June 21.—Exclusive story of the big **Camp Devens fire** that wiped out six barracks.

June 23.—First story of **two women shot from mystery auto** patrolling Salem street.

June 25.—Exclusive story of the one-hour **roundup of autoists** under the direction of Registrar of Motor Vehicles Goodwin.

June 26.—Two-hour heat on the **wreck of the "Cape Codder"** at Kingston, R. I., in which one man was killed and many people injured.

June 29.—First story of the **"Cain and Abel" fight** in the Back Bay in which one brother was killed and the other fatally wounded.

Heat on **Lowell murder** in which aged woman storekeeper was killed.

Exclusive story of **fatal effect of Bedford street fire** in which one fireman died and three were taken seriously ill as a result of poisonous gasses.

July 2.—Exclusive story on **Ponzi's letter to Governor Fuller** threatening suicide if ordered back to Massachusetts to serve prison term.

ASK MERCY FOR THREE SLAYERS

Continued from First Page.

McLaughlin be commuted to life imprisonment.

"After carefully studying the Waltham carbarn case, I am thoroughly convinced that John J. McLaughlin and Edward J. Heinlein never saw Mr. Pernean and that they were outside the carbarn when the killing took place.

"Despite the above facts, the law says they are equally guilty with the man who actually committed the deed, yet I feel sure that the majority of our citizens favor commuting the sentence of these two men to life imprisonment.

"I believe that due consideration should be given the claim that John J. Devereaux is suffering from a mental disorder brought about by his service in the World War and that temporarily inflamed public opinion should not be responsible for the taking of this man's life.

"The Law and Order League favors the abolition of capital punishment, providing the power of the parole boards is curbed to the extent that a man convicted of a deliberate murder in put where he can do no more harm."

Another move to stay the execution was made by the clemency committee.

A plea to Governor Fuller to halt the triple execution, set for the week of August 3, will be made by the committee immediately on the ground of newly-discovered evidence.

The committee has engaged the law firm of Jugging, Fielding and Ellsworth of No. 13 State street.

While the Clemency Committee failed to reveal the evidence upon which the plea for a stay of execution would be made, it was said that the argument would be that the execution would prejudice the trial of Peter McLaughlin, who will be tried for the same offence in the Fall. Peter is a brother of John J. McLaughlin and was arrested later than the others in New York.

The government rates Devereaux as sub-normal and is paying him 20 per cent. Commander David Lafft, Roxbury Post No. 44, American Legion, pointed out in a letter to the Clemency Committee.

Need a job? Plenty in the Classified Ads.

POLAR FLIER HAILED BY HUB VETS

HE SHOULD BE A BYRD OF A LEGIONNAIRE

At a luncheon given by the Groscup-Pishon Post, American Legion, today in his honor, Lieutenant-Commander R. E. Byrd, first man to fly over the North Pole, was made an honorary commander. Photo shows Major-General Clarence R. Edwards, retired, former commander of YD, Commander Byrd and Carroll Swan, commander of post.

S51 SINKS IN EAST RIVER

Continued from First Page.

a wrecking derrick would be used to lift the craft.

At low tide, when the water depth is about 24 or 25 feet, it was believed that the hull of the 651 would be visible. At present the submarine lies in the direct line of river traffic.

Rear Admiral Plunkett, returning to the navy yard after going up the river to join the 651 on her journey, announced that from present indications the submarine would not be docked until tomorrow, unless divers are successful in replacing the two pontoons which broke away. The admiral exonerated the pilot.

The navy has established a censorship on information.

Captain W. V. Tomb, commanding the Vestal, had just congratulated his Falcon on the way the tortuous channels of Hell Gate had been successfully negotiated, when he turned to look at the 651, and shouted:

"She's hit."

Eye-witnesses said that the submarine stood quite still for a moment and then plunged. The Falcon bumped and scraped the 651 struck.

It was evident that the pontoons had sprung leaks after being bumped by the Falcon, as they settled very fast. Within ten minutes before that the work of raising the 851 or dragging her off the shoal would be ordered until low tide.

Guests included representatives of Governor Fuller and Mayor Nichols, Allan Forbes, Mayor Ira Wanamaker, air officer of the First Corps Area; Captain H. W. Heinen, commander of the Boston Airport; Edgar D. Shaw, publisher of the Boston Evening American; Edward R. Mahoney, managing editor, Boston Evening American; George F. Mandell, publisher Boston Transcript; Charles Young, Boston Post; General Edwards, ex-Mayor John F. Fitzgerald, Assistant Secretary of War Warner and State Legion Commander Francis Goode.

American Again First With the Big News

THE Boston Evening American has no rival in presenting the news while it is news. A survey of the big news of the past two weeks will suffice as proof.

June 21.—Exclusive story of the big **Camp Devens fire** that wiped out six barracks.

June 23.—First story of **two women shot from mystery auto** patrolling Salem street.

June 25.—Exclusive story of the one-hour **roundup of autoists** under the direction of Registrar of Motor Vehicles Goodwin.

June 26.—Two-hour heat on the **wreck of the "Cape Codder"** at Kingston, R. I., in which one man was killed and many people injured.

June 29.—First story of the **"Cain and Abel" fight** in the Back Bay in which one brother was killed and the other fatally wounded.

Heat on **Lowell murder** in which aged woman storekeeper was killed.

Exclusive story of **fatal effect of Bedford street fire** in which one fireman died and three were taken seriously ill as a result of poisonous gasses.

July 2.—Exclusive story on **Ponzi's letter to Governor Fuller** threatening suicide if ordered back to Massachusetts to serve prison term.

INSANE FROM ILLNESS, YOUNG WOMAN ENDS LIFE

Haverhill, July 7.—Temporarily insane because of an illness covering more than a year, Miss Mary Rich, 21, committed suicide by gas at the home of her sister, No. 3 Gilbert avenue.

The sister, Mrs. Kate Sherman, found the girl in the kitchen. Doors and windows were closed and the cracks stuffed with paper. Two gas burners were open in the stove.

HUB DENTIST'S WIFE SUES FOR DIVORCE

Worcester, July 7.—Harold B. Cushing, a dentist with offices in Westboro and Boston, whose divorce action was dismissed in Probate Court, April 23, 1926, has himself been sued for divorce by Doris F. Cushing of Westboro.

AGED MAN HIT BY AUTO DIES IN HOSPITAL

Former Building Inspector Harvey A. Hopkins of No. 51 Fourth street, Medford, an octogenarian, died today at the Lawrence Memorial Hospital, Medford, from injuries received when struck by an auto driven by Frank Marsent of Fountain street, Medford. He was boarding an Elevated bus at Fellsway and Riverside avenue in Medford when Marsent's machine came around the corner and struck him.

DIES WHILE IN AUTO AT FIREWORKS SHOW

Auburn, Me., July 7.—Mrs. John A. Hicks of Danville, died suddenly while sitting in an automobile watching the fireworks at Auburn Athletic Association Park.

Mrs. Hicks was born and always lived in Danville.

BYRD GIVES HUB POST HIS FLAG

An American Legion flag that Commander Richard E. Byrd carried over the North Pole in his airplane was given today by the Naval hero to the Groscup-Pishon Post at a luncheon tended the flier at the Copley Plaza.

More than 500 persons, including officials of city and State, representatives of industry, art and the press, heard Byrd declare the United States is on the eve of a great era of commercial aviation development.

GIVEN GOLDEN BUTTON.

After giving unstinted praise to his comrades on the polar expedition, he paid a tribute to the publishers of the nation for their aid to aviation development, and especially mentioned the publishers of Boston for their support of the pioneer work toward popularizing aviation that was carried on at Squantum.

Byrd was made an honorary commander of the Groscup-Pishon Post and presented with a commander's badge and an American Legion button of spun gold. The presentation was made "by air," by dainty Gertrude Westling, known as the daughter of the post, who directed a miniature airplane at Commander Byrd from a balcony.

SEEK MEDAL FOR HIM.

The dainty danseuse also presented the distinguished guest with a bouquet and she made her first appearance at the luncheon from a realistic North Pole that was carried to the head table. Other stunts were on the program and Commander Carroll Swan of the post told of the efforts launched in Congress to get a Congressional Medal of Honr for Byrd.

ALL SORTS OF VEHICLES TAKE CROWDS TO WORK IN N. Y. TIE-UP

MAKE MERRY ON WAY TO WORK

Joy ride on the back of a truck strikes these boys and girls as a joke. They will probably get to the office or factory sometime. Let us hope their pay is not docked on account of their tardiness. (I.N.R.)

BUSES HELP BEAT THE STRIKE

Emergency conveyances of all descriptions are pressed into service. Of these, the double-decked buses were the favorites for all who could get aboard. (I.N.R.)

ALL WANT TO GET ON AT ONCE

Grand rush for a trolley car in the early hours of the strike. In the end thousands were obliged to get down-town on shanks' mare. (I.N.R.)

JEWELER SLAIN IN HOLDUP

Continued from First

crushed his fist into Smith's jaw and resumed his flight.

Somewhere beyond the bridge he leaped into the flivver sedan he had parked and whirled through the traffic around the block to Columbus avenue again, wrecking the machine at Weston street. The machine, owned by Daniel Feinberg of No. 388 Albany street, had been stolen three hours earlier in the South End.

Rozenau was found dying on the floor of the ring-scattered jewelry store by other shop proprietors, who rushed in after the shots were fired.

One of the shots had pierced his abdomen, but the other apparently had gone wild. He was rushed to the City Hospital, but died.

Police describe the murder-bandit as, twenty-two years old five feet six inches tall, weighing 170 pounds; a light-skinned colored man, who wore a white coat such as barbers wear.

FORMER CAROLINE WYETH DIVORCES THORNDIKE

YOU'LL LIKE IT!
You'll like the instant convenience of arrangement as well as the many money saving bargains every day in BOSTON EVENING AMERICAN Classified Ads.

BOSTON EVENING AMERICAN
A HOME PAPER FOR THE PEOPLE WHO THINK
BOSTON, WEDNESDAY, JULY 7, 1926

GENERAL NEWS SECTION

GRANTED ALIMONY OF $300 A WEEK

Wins Custody of Son Also in Suit Charging Cruel Treatment

Barely five years after Boston and New York society thronged to their wedding, John R. Thorndike and his wife, the former Caroline Lydia Wyeth, were separated today by a divorce decree granted Mrs. Thorndike by Judge McCook in the Probate Court at Dedham.

The Thorndike-Wyeth nuptials in St. James' Church, Madison avenue, New York, in 1921, were one of the most talked of society wedlings of that year, for while the groom descended from Boston bluebloods, his bride numbered the oldest New York families among her progenitors.

Citing a long list of alleged abuses, including the charge that her husband bound her wrists with a dog leash and threatened her life with a revolver, Mrs. Thorndike, who now lives in Brookline, was granted custody of her 4-year-old son, John, and alimony of $300 a month.

She testified that Thorndike covered her body with seventeen bruises on one occasion. At other times he locked her in the library for an hour at a time, she said.

While intoxicated, according to the wife's story, Thorndike several times retired to the barn of their estate, taking a revolver with him, and threatening to shoot himself while he taunted her with the admonition that friends and neighbors would know she was the cause of his death.

She also described a scene that occurred when she started out to play tennis, Thorndike following, she said, and dragging her back to the house and throwing her on a bed.

Thorndike is a graduate of Harvard and M. I. T., with degrees in architecture, and is owner of a country estate at Southboro, where he lived as a gentleman farmer.

SOCIETY WIFE IN DIVORCE SUIT PLAYS 'PORTIA' LIKE MODERN ELLEN TERRY

"MR. BUDLONG LIES, YOUR HONOR"
Mrs. Jessie Margaret Budlong, modern "Portia" in the Newport divorce trial, hurled the "lie" at her millionaire husband today in court.

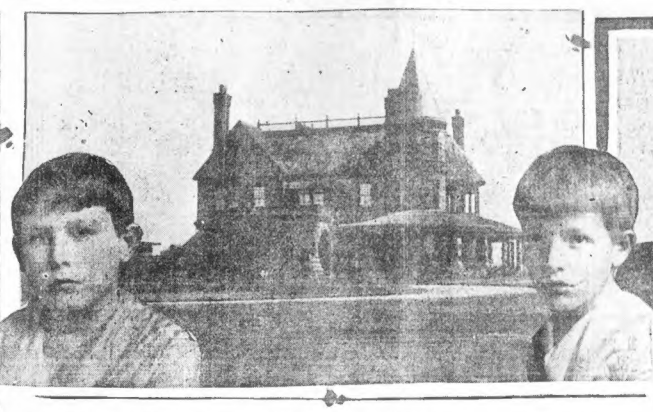

PAWN IN FIGHT
Milton Budlong, one of the children whose future is at stake in trial of the Budlong divorce case.

MANSION THEIR BATTLEFIELD
"The Reefs," on aristocratic Ocean drive, Newport, where Budlong says his wife's society ambition was born. It's often mentioned in suit.

PAWN, TOO
John Budlong doubtless wonders what it's all about.

GREATEST OF ALL "PORTIAS"
Ellen Terry, one of the most famous of all stars, in her stellar role of "Portia," believed by critics of her day to have been her best. Her acting inspired Mrs. Budlong to be a "Portia."

HUB GIRL'S ROMANCE ENDS IN DIVORCE

HUSBAND LEFT HER
Helda C. Hutchinson, daughter of a rich broker, was happy with her $40-a-week husband and their baby until he was held for embezzlement. Four months later she said he deserted her.

M'KAY TO HEAD SCHOOL

Governor Fuller today reappointed William E. McKay of Boston as commissioner of the Nautical School. Robert G. Dodge to the judicial council and Edwin S. Webster of Boston as a trustee of the Massachusetts General Hospital.

Other reappointments made by the Governor were: John T. Swift of Fall River, to the board of police of that city; John M. Birnie of Springfield, to the board of registration in medicine; James F. J. Otterson of Marlboro, clerk of the District Court of Marlborough; James H. Coburn, Leominster, clerk of the District Court of Leominster.

Nellie E. Talbot, Galen L. Stone, Brookline, and Dennis D. Sullivan, Middleboro, trustees State Infirmary; Henry W. Chandler, Whitman, trustee, general insurance guaranty fund; James W. McDonald, Marlboro, trustee, Massachusetts training schools; Herbert C. Joyner, Great Barrington, member Mount Everett Reservation Commission.

Arthur S. Phillips, James Tansey, Charles B. Chase, Edward B. Varney, James W. Anthony, Fall River, trustees, Bradford Durfee Textile School; Frederick A. Flathers, Lowell; Henry A. Bodwell, Andover; Edward M. Abbott, Westford; Nellie C. Boutwell, Malden; Irving Southworth, Andover, trustees, Lowell Textile School.

Frederic Tuber, John L. Burton, Joseph H. Handford, Thomas F. Glennon, John Sullivan, New Bedford, trustees, New Bedford Textile School.

Jilted, She Sues

WANTS $100,000
Miss Verna J. Saunders of Malden wants $50,000 heart balm from Dr. Harvey W. Hicks, Back Bay dentist, and $50,000 from his mother, Mrs. Emmeline Hicks Leeds, alleging she holds an unused marriage license and Mrs. Leeds interfered.

ASKS $100,000 HEART BALM

Damage to her affections through a broken engagement is placed at $100,000 by Miss Verna J. Saunders of No. 895 Main street, Malden, who is suing Dr. Harvey W. Hicks, Back Bay dentist, for breach of promise, and his mother, Mrs. Emmeline Hicks Leeds, of No. 1021 Beacon street, whom she accuses of inducing her son to break his engagement. Each suit is for $50,000.

Miss Saunders, a student of chemistry at Columbia University, says she has in her possession an application which she and Dr. Hicks made for a license to wed in 1921, and also a number of letters the dentist wrote her.

The record of the Malden City Clerk shows that Dr. Hicks and Susie Howard of No. 49 Glen street, Malden, received a license to wed in June, but does not disclose whether they have been married.

Through her attorney, John F. Ryan, Miss Saunders has attached the interests of the defendants in a fund in the Boston Safe Deposit & Trust Company.

CAPTURE 10 IN RUM TRAP

Opening a campaign to clean up the Scituates, including drying up of liquor sources, Police Chief Michael Stewart of Scituate arrested two men and two women today, after taking part in capturing ten rum runners in two parties.

With Chief Stewart in the rum captures worked Captain J. J. Glynn of the North Scituate coast guard and a squad of Scituate officers.

One rum trap corralled John Brown of Allston, William Wright of Hennessey street, and Arthur Murphy of Cambridge street, Boston, and Louis Salvadore of Cohasset, together with 380 gallons of alcohol in a big touring car.

The second trap embodied six men, whose names were not given out, another big touring car and 2,100 gallons of alcohol.

After U. S. Beau

Princess Ileana of Roumania, who may wed an American—if she falls in love with one—so, fellers, get your caps and form in line. Queen Marie, her mother, the "royal matchmaker of the Balkans," has given her consent.
—International Newsreel Photo

$12,000 THEFT CHARGED

Charles M. Faucl, South Boston, under indictment in matters arising out of the Swampscott rum trial, and proprietor of a floating gasoline station, was arraigned today in Federal District Court on two secret indictments charging him with defrauding the government out of $12,000 in gasoline sales in connection with a coast guard boatswain.

Faucl, during 1925 and the early part of 1926, had a contract to supply coast guard vessels with gasoline and motor oils. The boatswain, who has not been apprehended, was also indicted.

Faucl pleaded not guilty and was held in $,000 bail. His wife, who furnished $5,000 bail for him on the Swampscott indictment, surrendered him to the court today when he was arraigned. He must now secure $5,000 bail before regaining his liberty.

Real Estate values from every part of New England are in the Classified Ads.

MOTHER HEARS SLAYER TRIAL

Lowell, July 7.— With his mother watching sorrowfully, Donald M. Ferguson, twenty-three, confessed slayer of Mrs. Esther A. Frost, elderly Lowell shopkeeper, was arraigned today in District Court and held for the September term of the Grand Jury.

His mother, Mrs. Frank Beaucage, with whom the youth has become reconciled since the killing, sat in the courtroom and heard witnesses describe details of the woman's death.

Mrs. Beaucage was away from home at the time of the crime, having quarreled with her son regarding his prospective marriage to Miss Catherine Hickey. It was to Mrs. Beaucage that Ferguson went for money for the wedding that Ferguson killed, according to the police report of his alleged confession.

Ferguson was returned to jail without bail. The grand jury will convene here on September 1.

Under grilling by Attorney Cornelius Sullivan, defense counsel, who has announced Ferguson's plea of defense will be insanity, Dr. Marshall Allen, medical examiner, told of finding six wounds on the woman's head, two pillow cases around her head, and an apron in her mouth.

Mrs. Winona Burns, who found the body was a witness. Patrolman John T. Kelly, who forced the back door which the store of Mrs. Frost is located, was subjected to long grilling. He admitted being a relative of Mrs. Frost by marriage.

RICH GIRL WINS DIVORCE SUIT

The last chapter of the romance of a wealthy girl and her $40-a-week husband was written in Norfolk Probate Court today when Mrs. Helda C. Hutchinson of Brookline was granted a divorce from Willis E. Hutchinson, whose arrest three years ago for embezzlement was the beginning of the end.

Hutchinson and his wife, the daughter of a rich broker, were living happily in Watertown with their baby daughter, Lois, when Boston police inspectors arrested him for larceny of $10,000 from the Exchange Trust Company.

Stock gambling figured in the case according to the police, and they claimed to have obtained possession of checks for huge sums, of some of which the name of Hutchinson's father had been attached without his consent.

Prosecution was dropped, but Mrs. Hutchinson today testified, under questioning by her counsel, Attorney John P. Feeney, that her husband deserted her in February, 1923, four months after his arrest. She was granted custody of the daughter.

CHARLES O. READ, 88, DIES IN PAWTUCKET

Pawtucket, R. I., July 7 (A.P.).— Charles O. Read of this city, who rose from the position of clerk to become president of five textile corporations, died today at his Summer home at Warwick Neck. Mr. Read, who was in his 88th year, was president of the Sayles Finishing Plants, Inc., of Saylesville. This city had benefited from his numerous philanthropies.

Mr. Read had held the presidency of the Hamlet Textile Company, the Slater Yarn Company, the French River Textile Company, Ponemah Mills and the Slater Trust Company.

BODY OF MAN FOUND; DRESSED AS WOMAN

Chicago, July 7.—George Dauphin, and married, who had been missing for three weeks, was found today hanging in the carpenter shop of his brother.

A mysterious angle of the hanging is that Dauphin's body was dressed in woman's clothing, even to wig, suede shoes and form-fitting appliances.

DISCONTINUE SALE OF SESQUI 10-CENT COINS

Philadelphia, July 7 (A.P.).—Coins costing 10 cents each, and resembling 25-cent pieces in shape and weight, will no longer be sold as souvenirs of the Sesqui Centennial exposition.

Manufacture and distribution of the coins was ordered stopped by secret service operatives when it was learned they were being used in telephone pay stations and in receptacles for collecting tolls on the New Delaware River bridge. The agents confiscated more than 5,000 of the coins and the die from which they were made.

You can't beat the automobile values in the Classified Ads.

MILLIONAIRE FREES PAIR IN "EXTORTION" PLOT

New York, July 7 (A.P.).—Frederick Rowland Hazard, wealthy tax accountant, refused to sign a complaint today against Mr. and Mrs. Ernest Fosnaugh, charged with extortion of attempted extortion from him. The defendants were discharged.

Mrs. Fosnaugh, former employe of Hazard's, and her husband, a Hollywood stunt aviator, were arrested when Hazard and detectives met them in response to a letter demanding $5,000. Police announced Mrs. Fosnaugh admitted writing the letter, but said her husband was the instigator.

PACKARD "$5 DIVIDEND" TURNS OUT TO BE 50 CTS.

Detroit, July 7 (A.P.).—The extra cash dividend declared by the Packard Motor Company yesterday was 5 per cent., or 50 cents a share. An error in telegraphic transmission made the first report of the dividend $5. It is payable July 31 to stockholders of record July 17.

QUINCY POLICE SEIZE 200 MINIATURE BOMBS

Quincy police today seized 200 miniature bombs in a Washington street candy store, following a complaint that Philip Rockwell of Weymouth lost two fingers when exploding one of the bombs Monday. Police say that the bombs are about the size of an apple and are filled with gunpowder.

CAPTAIN HICKEY DIES SUDDENLY

Captain James F. Hickey of Police Station 7, Boston, died suddenly today at his Summer home, No. 184 Shore drive, Winthrop.

The veteran police official was sixty-five years old last April 7, and had been a member of the Boston Police Department since 1888.

Growing up, he spent a few years patrolling, then joined the police and was assigned to the Jay street station, from where he patrolled a Bowdoin square beat for a dozen years.

When his sergeantcy came he was transferred to Dudley street, then to South Boston and next to Lagrange street, where he was in charge of Chinatown.

His lieutenancy took him to the Back Bay station, and when Captain Brickley retired in 1917 Hickey was promoted to captain and assigned to Captain Brickley's place at East Boston.

He was to have returned from vacation last Saturday, but an organic ailment set in, not one, however, considered serious.

He is survived by one sister, Miss Catherine Hickey, and two brothers, Dr. John A. Hickey and ex-Mayor Charles Hickey of Brockton. A brother-in-law is T. J. Kennedy, president of the Columbia Trust Company, East Boston.

Craig Kennedy in "The Green Curse" — A Shadow of the Nether World — By Arthur B. Reeve

KENNEDY HAS BEEN SUMMONED BY SPENCER MILLIONAIRE ART COLLECTOR WHOSE PRIVATE MUSEUM HAS BEEN RIFLED BY A MOST MYSTERIOUS VANDAL AND THIEF. DR. LITH THE CURATOR HAS SUGGESTED IT MAY BE AN INSIDE JOB SPENCER RESENTS THE INSINUATION AS REFLECTING ON LITH'S ASSISTANT MISS WHITE
YESSIR, AND I'LL BRING THE LIST OF MISSING ARTICLES I'VE HAD HER PREPARE.
LITH, PLEASE GO TO THE MUSEUM AND BRING MISS WHITE HERE IMMEDIATELY
MISS WHITE - PLEASE TELL MR KENNEDY ABOUT YOUR EXPERIENCE!
OH, CAN I EVER FORGET!
YES, I UNDERSTAND YOU HAD A RATHER WEIRD EXPERIENCE TELL ME ABOUT IT!
YOU SEE, I AM FINISHING THE CATALOGUE I AM TERRIBLY FATIGUED AND IT IS ALMOST MIDNIGHT, WHEN
I AM PETRIFIED WITH TERROR, AS A GROTESQUE SHADOW IS CAST UPON THE WALL BESIDE ME AND STEALS OFF!
-TOMORROW- WAS IT SUBSTANCE-- OR SHADOW ?

Built on value **Filene's** Growing on value

Beginning THURSDAY we shall sell
6000 pairs of a standard $1.95 full fashioned service weight or chiffon

silk stockings, $1.35

From a well known, high grade maker whom we cannot name—but everybody knows

Thursday at nine—$1.35 a pair—3 pairs $4

Mail or telephone orders filled—Hancock 3800—Phone order board open until 9:30 P.M.—Filene's—street floor

Values in new Bon Ton girdles and combinations

To make it easy to fit almost any type of average figure in this special event, we've included several styles in combinations, sizes 32 to 46, and two styles of girdles—all made to our special order of carefully selected brocade and elastic webbing.

The girdles $2.95 and $3.50

Combinations, $2.95, $3.95 and $4.95

Every garment new, perfect and of good materials, well made. All Bon Tons.

Filene's—corset shop—third floor

COP STRANGLES MADDENED DOG BARE-HANDED

Leaps Fence and Kills Animal Threatening a Neighborhood in Cambridge

A maddened dog running through Thorndike street, East Cambridge, spread terror in the hearts of many persons today and probably would have caused serious injuries but for Patrolman John Mullally and Sergeant Patrick J. Healy of the East Cambridge station who risked their lives to kill the animal.

After Sergeant Healy had fired a shot at the animal and wounded it, Patrolman Mullally leaped a fence in front of No. 89 Thorndike street, behind which the animal had taken refuge, and choked it to death with his bare hands.

The police were notified of the dog's actions by actions by excited residents of Thorndike street, who telephoned the East Cambridge station. Patrolman George Patton was on the desk at the time and he notified Sergeant Healy and Mullally and they left immediately.

The dog, foaming at the mouth, was walking up Thorndike street as the two policemen approached. Sergeant Healy whipped out his revolver and fired, the bullet lodging in the dog's body.

The maddened animal leaped a fence in front of No. 89 and crouched there until Patrolman Mullally, following closely, grasped it about the throat and choked it.

The owner of the dog or is being sought and the police are making a careful checking to learn if anyone was bitten.

PREMIER CAB COMPANY IN RECEIVER'S HANDS

Chicago, July 7 (A.P.).—The Premier Cab Company, a large cab operating company here, was placed in the hands of a Federal receiver today.

Samuel Howard, the receiver, instructed the police to order all Premier cabs off the streets and into the company's garages.

The company operated between 500 and 600 cabs.

Nephew of Bishop Killed

Greenwich, Ct., July 7 (A.P.)—Henry Tief, twenty-four, nephew of Rt. Rev. Francis J. Tief, Roman Catholic Bishop of Concordia, Kan., died today from injuries received in a motorcycle accident last night. He was operating the vehicle on a hill and struck a telegraph pole.

TODAY

Continued from First Page.

contained $16,000,000; on July 1, $17,655,317.33. And Florida does not owe one cent and has no bonded indebtedness.

If real estate speculators could say as much, everybody would be happy.

A FRENCH MECHANIC has invented a flying bicycle and has ridden it at a height of 150 feet in the air. He predicts that everybody will be able to fly economically.

You ride the bicycle along the ground, then by a simple transformation wings spread out, and taking advantage of your momentum, you rise and paddle through the air 150 feet above the ground.

HOW MANY have dreamed of doing exactly that without a bicycle; running swiftly, starting to jump a small puddle of water, spreading out the arms, then flying over fields and fences?

Evolutionists tell you that such dreams call back faint memories of days when we used to be birds, just as the frequent dream of falling through space recalls a time when we lived in trees and fell off a limb occasionally.

NEW YORK'S Tammany Hall on July 5 celebrated the one hundred and fiftieth anniversary of the Declaration of Independence and the one hundredth anniversary of the birth of Thomas Jefferson, with great enthusiasm.

For the first time in its history Tammany includes the Governor of New York and the Mayor of New York City as members of the Tammany organization and Tammany society.

John R. Voorhies, venerable grand sachem, passed his ninetieth birthday, nominated Governor Smith for President of the United States and asked him to attend Tammany's celebration on July 4, 1929, as President of the United States.

GOVERNOR SMITH is unquestionably an active candidate for the Democratic Presidential nomination of 1928 and any candidate that hopes to beat him has a hard fight ahead. Governor Smith's friends say that if he is defeated, it will be due to his Catholic religion. That objection to a man's religious belief is not an American reason for rejecting his candidacy, and that, if Governor Smith is rejected on that account, whoever gets the nomination will also get a beating from Governor Smith's friends.

MILK IS TO be shipped from farms to cities in railroad tanks holding 6,000 gallons, the tanks insulated, making ice unnecessary, with 3-8-inch steel, two glass linings, two inches of cork, and an outside covering.

In the city, the milk will be forced by compressed air into glass lined 2000 gallon tanks, taken to pasteurizing plants, then bottled.

IT IS AN ingenious arrangement. Let us hope two things:

First, that the farmer who milks the cow and weans the calf will get something out of it;

Second, that superheated steam or some other agent will keep tanks and connecting pipes absolutely clean.

ADVOCATES OF light wine and beer will sign when they read this: The city of Munich, possessing the Hofbrau, with such extraordinarily good beer, has rejected a proposition to tax beer in order to build houses for the people.

Munich decides that it is wrong to tax "a necessity of life" and will not tax the beer, but it will put a tax of $500,000 a year on Munich's water supply, on the theory that men can do without water, but not without beer.

SARGENT AND FULLER TO SPEAK IN PITTSFIELD

Pittsfield, July 7 (A.P.).—Attorney-General John G. Sargent, who is to deliver the principal address at the dedication of the soldiers' and sailors' memorial here tomorrow, will be met by Mayor Fred T. Francis and Justice John C. Crosby of the Massachusetts Supreme Court. Governor Fuller is also to speak.

PICK O'RYAN OR D'OLIER FOR DRY CHIEF

Hunt for a Successor to Andrews Begins as He Sails for England

Washington, July 7 (I.N.S.).—With Lincoln C. Andrews' letter of resignation as prohibition director temporarily pigeon-holed on Secretary Mellon's desk, a quiet search already has been undertaken by administration officials to select his successor.

Major-General John F. O'Ryan, who commanded the 77th Division in France, and Franklin D'Olier, former head of the American Legion, are both under consideration.

Their names were proposed by General Andrews himself in his final conference with Secretary Mellon, at which he presented his resignation, and then was prevailed upon to withhold it until his return from England. He sailed from here today from New York to negotiate a new Anglo-American agreement against rumrunning.

Secretary Mellon was greatly disturbed by Andrews' letter, which said that upon his return from England the reorganization of the prohibition enforcement system would be completed and that as this reorganization was his real mission who he accepted the post he wished to be "relieved" at the pleasure of Mr. Mellon.

ARMY AIR MEN DESIGNED FIVE-MILE-HIGH CAMERA

Rochester, N. Y., July 7 (A.P.).—The army air service has done much of the inventive work on the five-mile-high camera which will be used soon to experiment with long range aerial photography from immense heights near Dayton, O. The big lens and the film which will absorb impressions not hitherto susceptible in such work were made by the Eastman Kodak Company, but the remainder of the design was the work of the air service under direction of Dr. S. M. Burka of McCook Field. The flight will be made by Lieut. O. W. Goddard.

GIRL VANISHES AFTER MYSTERY MAN PHONES

Worcester, July 7 (A.P.).—The police were asked today to search for Bernice Gilman, 17-year-old department store clerk who left her place in a Main street store yesterday after receiving a telephone call from a man. The girl's mother said girls working with Miss Gilman said she was called to the telephone by a man and immediately left the store. Mrs. Gilman said she was separated from her husband and had the custody of her daughter.

Miss Vanderbilt Ill

Newport, R. I., July 7 (I.N.S.).—Miss Grace Vanderbilt, daughter of Mrs. Cornelius Vanderbilt, is confined to her home, "The Breakers," today, suffering from laryngitis.

GUESTS TO THE NEW ENGLAND SHOE AND LEATHER STYLE SHOW are invited to visit the Filene Automatic Bargain Basement, the largest store of its kind in the world.

Filene's Automatic Bargain BASEMENT

The store that gives goods away that don't sell in 30 selling days, but they DO sell because LOW priced to start with under our automatic plan.

THOUSANDS of PAIRS--READY THURSDAY at 9 A. M.--BE EARLY!

great lot famous name shoes

odd lots, discontinued lines, seconds or samples—all much underpriced — values as good as the names are famous

WOMEN'S shoes

$1.90

Also STOCKS of RETAIL STORES

Black satin pump $1.90

HAMILTON-BROWN
RICE & HUTCHINS
REGAL SHOES

Fashionable patent, black or gunmetal satin, tan, blonde, white or black leathers, gray or airedale suede, or combinations.

Spanish, Cuban, military or low heels—sizes 3 to 7. A to D widths in lot. The names stamped on the soles or inside of many of the shoes tell the value story—don't miss the savings!

OUR PLAN
(Originated by Filene's)
FIRST prices must be low or we lose through our automatic plan
25% after 12 selling days
50% after 18 selling days
75% after 24 selling days
Goods given away to charity after 30 selling days.

Odd lots GIRLS', children's or infants' shoes $1
Patent, blonde, tan, gunmetal, etc., pumps. Some infants' tan kid boots. Sizes 5 to 8, 8½ to 11, 11½ to 2 in lot.

MEN'S shoes

$2.75

Fine calfskin, kidskin, patent leather, tan, brown or black—sizes 6 to 10 in lot.

Tan cap toe oxford $2.75

RICE & HUTCHINS
E. T. WRIGHT
J. M. HERMAN
TOM LOGAN
high or low at $2.75

You know what the names listed stand for in shoes—when you see how good these are at this low price you'll want to invest in several pairs! Be early!

BOYS' heavy sole Sneex tennis shoes $1.35
Extra heavy trimmed tennis shoes—lace-to-toe-style in brown or white—sizes 11 to 2, 2½ to 6 in lot. Come at 9 Thursday!

HUNDREDS OF OTHER BARGAIN LOTS NOT ADVERTISED—NO MAIL ORDERS

Quality First **Housen's** *Service Always*
Open Saturdays—All Day

63 Temple Pl.—493 Washington St.

New 2nd Floor Shop
Directly connected with our Two Street Floors
Store Entrances by Elevator and Stairs

Frocks and Coats

IN spite of all sales of leftovers elsewhere you will find our prices astonishingly low for the—

—New Styles
—New Fabrics
—And New Ideas

Models of style emphasis and distinction at $15, $25, $35 and those higher priced

EVERY Dress and Coat in this shop is selected to enhance the style individuality of the wearer—we carefully avoid the ordinary type of apparel that would tend to reduce your appearance to the commonplace.

SEPARATE DEPARTMENTS FOR STOUT AND SMALL WOMEN

For the Much Desired Hip Contour

Corsetless Figures
Wear the New 1926 Models in
ORIENTAL

No Substitutes

DESIGNED for a specific purpose: to leave the waistline free in the back and to confine only the lower figure. It is particularly desirable in dancing, tennis, golfing, swimming and all outdoor sports, allowing the form full expression.

Made of beautiful materials 3.00 to 10.00

Well Dressed Women Enjoy Housen's Corset Service

Because—of the particular painstaking service rendered them in the selecting and fitting of their Corsets — Brassieres—Girdles and Ensembles—recommending the proper model—not for one of your type—but for you!

SPECIAL VALUES IN RAYON VESTS

The finest Rayon weave that we have ever seen. Former price $1.35—Now **$1.00**

BLOOMERS, to match, all wanted shades, $1.85

OPEN ALL DAY SATURDAYS

30 DEAD, 4,000 HOUSES DESTROYED IN FLOOD

Tokyo, July 7 (A.P.).—Heavy rains in western Japan have drowned 30 persons and destroyed about 4,500 houses.

Sure Relief FOR INDIGESTION

6 BELL-ANS Hot water Sure Relief

BELL-ANS

25¢ and 75¢ Packages Everywhere

6 IN PLANE ON RECORD FLIGHT

New York, July 7 (I.N.S.).—Captain Homer M. Berry in a Sikorsky plane left Roosevelt Field here today at 9:30 o'clock in an attempt to set a new cross-country record to Seattle. It was expected the plane would reach Omaha late today.

With Berry are Jacob Islamoff, Navigator; James Maxwell and Andrew Hallef, mechanics, Robert E. Condon, president of the Junior National Chamber of Commerce, and Walter Hinton, ex-Navy flier.

Condon is to leave the plane at Omaha, the first stop while Hinton will make the trip to Seattle and return.

Boy Prevents Boat From Sinking With Finger

Lake Norden, S. D., July 7 (A.P.).—Vernon Tenold, 14, today knows how the Dutch boy felt while holding his arm in a hole in the dyke to save the lives of his countrymen.

Vernon stuck his finger in a hole in the bottom of an old boat and kept it there until he and his brother, Melvin, 8, had drifted across Lake Norden in a high wind.

The boys, in an old boat with no oars, were blown far out in the lake. Four inches of water seeped through a hole in the bottom, but Vernon stopped the inflow with his finger.

ILLINOIS SLUSH PROBE NEXT

Washington, July 7.—The Senate Slush Fund Committee this afternoon closed its inquiry into Pennsylvania's recent $3,000,000 Senatorial race and adjourned to meet in Chicago, July 26 to launch an investigation into the Illinois senatorial primary.

King declared the search for Thomas W. Cunningham, treasurer of the Republican State Committee of Pennsylvania, will be continued until he is found.

The committee quit after Representative John W. Morin, western manager for Representative William S. Vare, told how he kept tens of thousands of dollars in a safe deposit box in Pittsburgh.

Where Is Aly?

Officer A. L. Marinelli wants his little brown terrier Aly to come back home, and all will be forgiven. Aly likes to ride out and walk back.

'ALY' TOOK ONE RIDE TOO MANY

"Aly's" penchant for automobiles and police officers has been his undoing.

"Aly" is a little brown Irish terrier belonging to Officer A. L. Marinelli, attached to traffic headquarters and residing at 1056 Bennington street, East Boston. He has been missing from home since Saturday night and Officer Marinelli is worried, not because the dog is away, for "Aly" has traveled widely, but because his stay is more prolonged than ever before.

All automobiles look the same to "Aly." He jumps into the first one he sees, rides until tired, then jumps out and follows the first police officer he sees to the station where his collar identifies him and he is returned safely home. In this manner he has traveled alone to Lynn, Winthrop, Revere, Chelsea and Peabody, always getting back home within 48 hours.

But this time things are different. "Aly" wears no collar-tag to identify him. Instead he wears a plain harness.

Officer Marinelli thinks "Aly" has tired of his travels by now and longs to get back to Orient Heights. He believes the dog is hanging around some Greater Boston police station, and asks all officers to keep a watch for the animal and notify him at once if he is seen.

Hurt in Crash

Worcester, July 7.—Adolf Dervitch of Sterling Junction was seriously injured when his automobile collided with a trolley at Greendale.

Get your bearings thru the Classified Ads.

These Will Be Very Popular at Revere

London, July 7.—A stocking guaranteed to make the fattest leg look shapely has been designed. By means of hand-painted shadows appearing on either side of the ankle, and, if necessary, the calf of the stockings, plump legs are made to appear to have a graceful curve.

23 COWS PERISH AT MEDWAY

Medway, July 7 (A.P.).—Twenty-three cows perished today in a fire that destroyed two barns on the Koshivas farm on Morse's Hill.

Members of the family, awakened by the sounds made by the frightened cattle, discovered the larger barn burning fiercely. They saved a few cows and two horses. The Medway and West Medway fire departments checked further spread of the flames.

The fire was attributed to spontaneous combustion in freshly cut hay.

RIDING THRILLS IN NEWSREEL

Italy's famous daredevil cavalry riders are pictured in new thrills in the current issue No. 54 of International Newsreel now being shown at leading theatres in Greater Boston. This troupe of cavalrymen, known the world over for its break-neck stunts, rode over the riskiest course in the world at Pinerolo, Italy, for the special edification of the young Crown Prince. With His Royal Highness and General Emio, commander of the regiment, looking on, no hazard was too great to daunt these reckless riders. Slow-motion shots of many of the most dangerous rides add to the general effectiveness of this remarkable picture.

Another most interesting subject in the current issue of International Newsreel is the exclusive showing of the first pictures of the funeral of the late Emperor of Korea. Amid Oriental pomp that has seldom been equalled, the body of the dead ruler is borne through the streets in an immense catafalque carried by hundreds of marchers. Other thousands in the funeral procession bear gifts of the most costly kind for the gods. The picture was filmed in the town of Seoul with its picturesque buildings furnishing a spectacular setting.

Girder Kills Striker

Lodi, N. J., July 7 (A.P.).—John Sabol, 42, of Garfield, a striker from the Forstmann & Huffman textile mill, was instantly killed today when he was struck by a heavy steel girder.

GILCHRIST'S SELF-ACTING BARGAIN REDUCTIONS BASEMENT

Remember! Legal Stamps Mean 2 Percent Additional Saving!

NO MAIL ORDERS

More Than One Reason Why Thrifty Mothers Should Be Here THURSDAY on the Stroke of 9

Great Stock Purchase of BOYS' WASH SUITS—"LONGIES" GOLF KNICKERS AND SHIRTS

All Grouped at One Outstandingly Low Price

99c

BOYS' WASH SUITS

MATERIALS
Imported Linens—Cotton Golden Cloth—White Jean—Cotton Poplins—Rayon and Cotton Top Flappers—and others.

COLORS
Blue, Green, Tan, Gray, White and Many More Good-looking Color Combinations.

Some seconds. Gee whiz, fellows! What fun for you here tomorrow. Just the kind of suits for vacation, Middy, Flapper, Longies—even Admiral suits to wear at the beach—and baseball suits for the "sand lot" diamond. And mother, too, will be interested because at this price she can buy your entire Summer outfit at a big saving.

BOYS' GOLF KNICKERS AND "LONGIES"

Longies, Good Grade Khaki or White Duck—Knickers of Linen and Cotton.

Mothers will register a vote of approval when they see these knickers and longies—so popular with active boys for all playtime wear.

BOYS' SUMMER SHIRTS

Here's a wonderful value for Summer. Rayon stripes, broadcloth, cotton flannels, in white, gray, tan and neat stripe patterns in lot.

MEN Get Ready---Here's Where You SAVE!

Imported Broadcloths, Rayon Striped SHIRTS

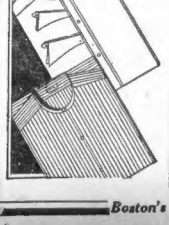

Collar Attached Shirts

99c

Neck Band Shirts

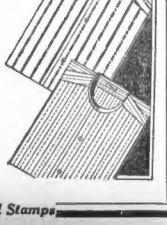

Self-Acting Reduction Plan (Adopted by Gilchrist's) FIRST prices must be low or we lose through our Self-Acting Reduction Plan 25% after 12 selling days 50% after 18 selling days 75% after 24 selling days Goods given away to charity after 30 selling days

Some seconds. Men! When you can buy shirts like these for 99c, then don't hesitate a moment. They're so good you'll want them in half dozen lots. 9 o'clock sharp for first choice.

Boston's Only Self-Acting Reduction Basement Giving Legal Stamps

TRAFFIC COUNT SHOWS 169,520 VEHICLES

Vehicular traffic, entering and leaving downtown Boston during the working day, has increased more than 21 per cent. in two years, according to figures of the traffic count revealed today by the Boston City Planning Board and the Boston Chamber of Commerce.

Counters stationed on highways, bridges and ferries checked 169,520 vehicles from 8 a. m. to 6 p. m. The count in 1924 was 139,914.

Passenger cars showed the greatest increase, 24 per cent. There were 84,642 in 1924 and 105,373 in the latest check-up. Trucks increased 21½ per cent., while horse-drawn vehicles decreased by the same percentage.

A majority or 64½ per cent. of all cars entering the downtown section are passenger cars, according to the 1926 count, while in 1924, passenger cars comprised 61 per cent. of the total.

Street improvements and changes in traffic rules are shown to have affected the flow of traffic where increases and decreases were recorded in the count.

How Boston's Traffic Grows 21 Per Cent.

The following table shows how Boston traffic downtown has increased in some instances 122 to 124 per cent. and on an average 21 per cent. in two years:

Route	Total No. Vehicles 1926	Percent Increase
Charlestown Bridge	19,000	25
Beldsdon st.	16,134	27
Cambridge St.	14,686	124
Beacon St.	13,430	37
Dorchester Ave.	12,106	30
Craigie Bridge	11,904	37
Stuart st.	11,306	45
Summer St. Bridge	9,554	5
Warren Ave. Bridge	9,352	5
Park Square	9,318	5
Tremont St.	8,601	4
Rutherkamer Road	7,491	45
Harrison Ave.	6,936	45
Northern Ave. Bridge	6,754	30
Congress Ave. Bridge	4,074	30
Causeway st.	3,675	30
Tobey and Hudson Sts.	3,604	14.5
Washington st.	2,560	30
4th Avenue St.	2,287	12
South Ferry	2,000	30
North Ferry	1,000	25.5
Total	190,520	21.4

*Increase, 1907 counted on Beacon Hill; no count in 1924.

HEAR APPEAL OF BROKER

Ernest E. Smith of Ernest E. Smith, Inc., whose license as a broker was revoked by the Public Utilities Commission following complaints by customers, today pleaded at an appeal hearing before the commission that he had been sufficiently punished by the publicity.

He declared this the first complaint against his company since it was organized in 1914. He admitted he may have been careless in the complainants' business.

He contended there was no fraud nor intent to defraud and he asked that the license be restored.

Commissioner Henry C. Atwill adjourned the hearing until tomorrow forenoon to hear Alden J. Keele & Company in the case.

PROVINCETOWN
PILGRIMS' FIRST LANDING
160-mile round trip Daily to Cape Cod in large wireless-equipped liner
Steamship Dorothy Bradford
Fare—Round Trip $2; One Way $1.75
Leaves Long Wharf, foot State St., 9:30 A. M.; Sundays 10, D. S. Time. Tel. Congress 4255. Stateroom, Restaurant, Ships Orchestra over WBZ Mondays 9 P. M.

LIBERTY 9700—Our NEW Number—Incorrectly Listed in Directory—Call Liberty 9700

GILCHRIST'S

One of the Great Stores of the American Retailers Association, Inc.

Quite the Smartest Hat Right NOW!

Velvet Trimmed Leghorns

At a New Low Price!

$3.85

The large garden type hat is becoming to most every type. Natural colored large leghorns bound and trimmed with velvet. Some with black or colored velvet crowns. Large and small headsizes.

SECOND FLOOR

Very New! Very Smart!

Flashing, Jeweled **Bracelets**

$1.00

Brilliant white stones flash their beauty in a white celluloid bracelet—being worn now with the smart, white costume. Boxed for gift-giving.

JEWELRY DEPT.—STREET FLOOR

Rich, Summery, Inexpensive

All Lace **Tunics**

$6.00

Delicately patterned lace tunics, worn over pastel colored slips, make charming Summer frocks.

LACE SECTION—STREET FLOOR

Plenty of WHITE!

Guaranteed Silk **Stockings**

$1.00

White is in high favor and we have a complete stock. Pure dye silk lisle tops and soles. Also many fashionable colors.

HOSIERY—STREET FLOOR

For Summer Sports!

Boys' Crepe Sole **Oxfords**

$3.85

Tan leather with crepe rubber soles, so popular with the boys. Sizes 1 to 5. Special value!

SHOES—THIRD FLOOR

A SPECIAL Summer Purchase!

Boys' GUARANTEED Wash Suits

Every suit from a high grade maker. Full cut, nicely tailored—all seams covered. **Guaranteed tub-proof and sun-proof.**

Sizes 3 to 10 years

$1.35

$1.95-$2.25 value

Middy and button-on styles, Peggy cloth, covert cloth, suiting, santeen.

$1.85

$3.00 value

Middy and button-on styles — linen and English broadcloth (cotton).

Mail Orders Filled—Liberty 9700
BOYS' CLOTHING—STREET FLOOR

Legal Stamps given and redeemed

DRY LOBBY COST $900 IN 1926

The Anti-Saloon League of Massachusetts spent $900 for the purpose of influencing legislation during the 1926 session of the Legislature. Of this amount, $747 went to Boyd F. Doty, the organization's legislative counsel, $123 in stenographic charges, and $30 for postage and stationery.

Other returns filed with the Secretary of State under the "lobby act" were: $150 by the Lord's Day League; $2,500 by the Allied Theatres of Massachusetts to Attorney Albert Beckett; $10,000 to Burdett & Wardwell, attorneys, by the Massachusetts Electric & Gas Association; $450 by the First Church of Christ Scientists.

DIAMOND RINGS

Join Wilson's 1926 Savings and Investment Club and Save a Diamond or Watch!

6% Interest in Cash

At the time you make your last payment we will pay you interest at the rate of 6% in cash.

John W. Wilson Chas. A. Wilson

Wilson Bros. Co.

BIG JEWELRY STORE

28-30-32 Scollay Square

Send for Watch and Diamond Booklet. Terms to Suit

OPEN SATURDAY NIGHTS

STAGE CIRCUS CHEERS KIDDIES

PONY BALLET GOES OVER BIG

The pony ballet, which is part of the circus week program at the Metropolitan, proved a favorite with 100 crippled children at the Massachusetts Hospital School at Canton. The ballet includes, left to right, Flora Levinger and Natalie Copeland, as ponies, Charlotte Saks and Eddie Belmont, as drivers, and Mildred Jacque and Margaret Geehan as ponies.

Liner With 200 Ashore

Sydney, July 7 (I.N.S.).—The Australian liner Coonia, with 200 passengers aboard, is ashore on North Reef, near the Percy Islands, and has sent out an urgent call for assistance. Two steamers have gone to her aid.

G. O. P. Women Meet

Marblehead, July 7.—The annual get-together of the Massachusetts Woman's Republican Club was held at Rose Gardens, the home of Mrs. Henry L. Soote, at Devereux. There were about 75 of the club members present.

Seek William Kelley

Superintendent of Police Michael H. Crowley today received a telegram from the Detroit police asking him to locate a William Kelley of Roxbury, whose brother, John, 48 years of age, seriously burned, is near death.

CIRCUS STAGED FOR CRIPPLES

More than 100 crippled children confined to Massachusetts Hospital School, Canton, had the time of their young lives today when several of the "Circus Week" performers from the Metropolitan Theatre went to their institution to give them a circus all their own. The entertainment was arranged by the Boston Evening American in conjunction with the Metropolitan.

One of the acts that the children enjoyed especially was the pony ballet in which six lovely girls danced, using attractive costumes.

At the conclusion of the "circus", the hilarious feature comedy movie, "It's The Old Army Game", in which W. C. Fields, formerly of the "Follies", is starred, was presented for the children. Despite their infirmities they proved they are normal mentally by not missing any of the laughs with which the picture is filled. A more receptive audience never witnessed a feature picture. This picture is being shown at the Metropolitan this week.

Among the Metropolitan's "Circus Week" entertainers who will be drawn from for tomorrow's show at New England Peabody Home For Crippled Children, New ton Centre are Franklyn D'Amore & Company, unusually clever comedy acrobats, Six Hassans, dancing dervishes, whose act is so strenuous that one of them has an injured hand in splints this week, Carlos' "Circus," which includes four sawdust comedians, four ponies and two mules, Alfred Latell, imitator of animals, Spencer & Beach, tumblers and Tom Campbell, who does a nifty rube and clown act. "It's The Old Army Game" will also be shown.

"Back to Life"

HE WAS "DROWNED" Milan De Tour of Everett safe and sound as police get ready to hunt for his body.

WILLS FORTUNE TO CHARITIES

Disposing of an estate valued at more than half a million, the will of the late Albert H. Stone, formerly a wholesale leather merchant of Boston, was filed today in Los Angeles Probate Court.

The Massachusetts General Hospital was left $25,000, and a number of other bequests ranging from $10,000 to $25,000 were made to friends, relatives and charitable institutions.

The residue of the estate was left in trust to create the "Albert H. Stone Education Foundation," the income to be used to give deserving high school graduates a university education.

CRITIC AND AUTHOR FIGHT DUEL IN PARIS

Paris, July 7 (A.P.).—The sharp pen of Sunjt Alvarez, prominent critic, today led to a duel between him and Robert Zevaco, noted playwright and author. M. Zevaco's anger at an article by the critic led to the issuance of the challenge.

The duel was held in the Bois Colombes, almost within the shadow of the Olympic Stadium, and resulted in M. Alvarez suffering a slight wound. M. Zevaco considered that his honor had been vindicated and the contestants were reconciled and shook hands.

Ex-Mayor Kills Self

Gloversville, N. Y., July 7 (A.P.).—Edward S. Parkhurst, former Mayor of Gloversville and prominently identified with various business enterprises, committed suicide by gas asphyxiation today.

BOY WHO STOLE $500 REPENTS

Arthur Whitney, fifteen-year-old Somervilleb oy, absconded with $500 belonging to a Somerville department store, police say, but Arthur had a tender conscience and told Lieutenant John Ray that he "could not have a good time on somebody else's money."

It was charged that Arthur disappeared June 23 with $500 which he was supposed to deposit in a bank for the Park-Snow Company, by whom he was employed. The money never got in the Park-Snow account and Arthur's folks notified police hew as missing.

The boy walked into the police station and told Lieutenant Ray he was all through. "I've been over to New York and would have had a good time, but it was somebody else's money."

The boy informed the lieutenant he had a room on Warren avenue, Lieutenant Thomas Damery and Patrolman Charles Fulton went to the room today and found an array of electrical and mechanical equipment.

A large electric fan was whirring, A motion picture camera was set up for action. There was a printing press and a few other devices that were all ready for a busy day. And the landlady told them there was a big electric light bill.

Arthur appeared in the Somerville District Court and pleaded not guilty to the larceny charge. His case was held for the Juvenile Court.

Need a job? Plenty in the Classified Ads.

How many people actually have halitosis (unpleasant breath)?

Read what dentists have to say about this:

EVERY reader of Listerine advertising knows about halitosis (unpleasant breath), that insidious thing that not even your best friends discuss with you.

Yet there are still a few "doubting Thomas" folks who think halitosis is only a state of mind.

Out of simple curiosity we put this que up to a carefully selected list of dentists—1000 of th and in a letter asked them the following:

> Do you ever use Listerine, in self-defense, in the mouth of a patient troubled with halitosis, unpleasant breath?
>
> Please answer if you use it this way (1) Frequently, (2) Occasionally, or (3) Never.

Four hundred and forty replied as follows:

> 83% said "Frequently"
> 15% said "Occasionally"
> Only 2% said "Never."

Now, what human being meets halitosis at closer range, face to face, than the dentist? And who would be a better judge of this condition—and how to combat it—than the dentist?—*Lambert Pharmacal Company, St. Louis, U. S. A.*

LISTERINE

—puts you on the safe and polite side

Special Note [Well—it worked! For quite a while we challenged people to try Listerine Tooth Paste. Sales now show that when they try it they stick to it! LARGE TUBE—25 CENTS] *Special Note*

Howard's

Mayonnaises

WHAT flavor! Unlike any other mayonnaise you ever tasted---piquant, brisk, intriguing! No sticky, greasy taste---just a cool, inviting flavor which adds that "something" that makes the most delicate dish more appetizing. Howard's contains no sugar. It is blended to the point of exquisite delicacy in sun-lit kitchens. Vacuum-packed in this sturdy, wide-mouthed bottle---double sealed, absolutely air-tight and dust-proof. Will keep indefinitely in any climate.

Insist on Howard's at your Grocer's

J. F. HOWARD, INC.
HAVERHILL, MASS.

SAYS 'TOM' WAS LIQUOR PILOT

Police Inspector "Tom" Quigley of Chelsea personally escorted a party of men and girls to a house where they could buy liquor one night in 1923, according to the story told in Federal court today by Percy Freedman, inmate of State Prison and star witness against Mayor Lawrence F. Quigley and others in the Chelsea conspiracy case.

Inspector Quigley, brother of the mayor, was in uniform, said Freedman, when the latter steered his taxicab to the curb and inquired where his fares could get a drink.

"Tom' Quigley got into the cab and we went to a dwelling house, where he told us to stop," testified Freedman. "There he told one of the men to use his name, saying, 'Just say Tom Quigley sent you and you want a bottle.' The man got the bottle."

Freedman said he accompanied Tom Quigley while the latter went around collecting money from women liquor sellers, and he named the places, two of them in Walnut street and one in Arlington street, Chelsea. At one of the places he saw men drinking at tables, he testified.

Another whom he accompanied on collecting trips, according to his testimony was Eddie Carlon, who, like Inspector Quigley, is one of the defendants in the trial. Carlon collected from three saloons in the heart of the city, said the witness.

Your Vacation

Will pay you big dividends in rest, comfort and health, if spent at

Maryland Farm

A beautiful spot in the New Hampshire hills. Fishing, golf, good food and cool, clean rooms with bath.

For terms and particulars address

Maryland Farm

Peterboro, N. H., R. F. D. No. 1

Killed At Stove

Mrs. Amy Sullivan, 37, wife of Eugene Sullivan, found dead by her husband in the kitchen of their home, No. 115 Middle street, East Weymouth. It is thought the gas was turned on accidentally as she cooked.

MEN'S LIES TO WIN PRIZES

Do New England men fib more about gold and fishing than they do about other things? This question is addressed to the winner. Perhaps there are other pet subjects for male mendacity. The question is: What do New England men lie most about?"

For the best letter written by a New England woman in answer to this question, the Boston Evening American will pay $15 and for the second and third best letters, $5 each. Address your letters to the Ananias Editor, care of the Boston Evening American.

Letters will be published until July 17 but no letter will be received after 6 o'clock on July 16. Jot down your answer, mail it to the Ananias Editor, and you may receive one of the prizes.

GIRL TO TAKE AIRPLANE TRIP

An aeroplane trip from England to France is part of the itinerary of Miss Helen Cohen of Winthrop, assistant in the Gilchrist charge office, who is now en route for England on the S.S. Republic. She sailed from New York.

Her tour will take her through England, France, Germany, Italy and Belgium. From England she will go by aeroplane to France for her Continental tour. Friends and relatives presented her with a purse of gold before she left for New York to board the Republic.

Golden Wedding

Their 50th wedding anniversary was celebrated by Mr. and Mrs. Milton H. Howard, of No. 84 Howard street, Norwood.

21 ARRESTED IN PLOT FOR SPANISH REVOLT

Hendaye, France, July 7 (I.N.S.)—Vice-President Giulines Assua and twenty other former officers of the Ataneo were arrested today in Madrid, according to word received here from Madrid.

The Ataneo was alleged to have been the center of the recent Libaral plot against the Spanish government. All officers were ordered to resign and a new board was appointed by the government. The new board arrived at the Ataneo today. The other refused to withdraw and the arrests followed.

3 U. S. WOMEN GET DIVORCES

Paris, July 7 (I.N.S.)—Divorces were today granted to several American women prominent in American society.

Mrs. Edward Beach Condon, the former Miss Caroline Stevens, daughter of one of the oldest families in the United States and descendant of the founders of Stevens Institute, Hoboken, was granted a divorce. The petition was filed June 28.

Mrs. Barclay Warburton, Jr., the former Rosamonde Lancaster of New York and Philadelphia, was granted a divorce from the grandson of the late John Wanamaker. The petition was filed June 28. The Warburtons were married in 1919.

Mrs. William Drew Dittmar, the former Miss Margaret MacKenzie, was granted a divorce. The Dittmars were married in 1904 and have held residences in New York.

Need any male help? Turn to the Classified Ads.

POLAR BEAR HEAT VICTIM

One of the Franklin Park Zoo's earliest acquisitions, "Pasha," the 18-year-old Polar bear, is dead, a victim of the heat wave.

For 14 years "Pasha" delighted the children who flocked to the Zoo in large numbers in the Summer time. With his mate they formed one of the most popular attractions.

CORNS Callouses Bunions

SURE RELIEF

Kloss—medicated Red Top white pain instantly. Thin, soothing, it gently absorbs the corns, soft corns, callouses, bunions. Apply in a jiffy and walk, dance with joy! Stops pain to stay. Sizes which fit all feet. Sold at drug and shoe stores or mailed by KLOSS CO., RUTLAND, VT.

RED TOP CORN AND CALLOUS PLASTER

IF a heavy cloth were bound tightly across your nose and mouth interfering with your supply of air, you would soon feel mighty hot and uncomfortable.

You're bound to experience a similar sense of discomfort if you wear shoes made of any non-porous material. For your feet need air as well as your lungs.

Advice to the Foot Weary

Here is a simple, common-sense suggestion—based on scientific facts—that will relieve much of your suffering

IF you are subject to foot agony, if your feet burn and ache at night . . . it is probably due to the fact that you are not wearing leather shoes.

Perhaps you are wearing shoes soled with one of the non-porous materials, known as "leather substitutes." If so, you are not playing fair with your feet.

Scientists know that your skin needs a generous supply of air. Cut off this supply—or limit it—and you are bound to suffer.

Air is needed not only to reduce perspiration but to stimulate blood circulation. And lack of the latter is the underlying cause of numerous foot ailments.

Many of your foot troubles can be eliminated, if you will wear nothing but sensible, leather shoes.

The reason for this is quite simple. Leather is fibrous with millions of tiny air spaces, which inhale and exhale at every step, allowing your feet really to breathe.

As a consequence your feet are much warmer in winter and cooler in summer. Just plain, common-sense would tell you that.

For the sake of foot health and foot comfort, walk on leather.

Nothing takes the place of

LEATHER

AMERICAN LEATHER PRODUCERS, Inc.
ONE MADISON AVENUE NEW YORK CITY

THERE is no substitute for leather . . . nothing has ever been found to take its place.

Remember that leather is porous . . . it lets your feet breathe . . . and it doesn't hold heat.

Better stick to leather. You'll look better, feel better and be better.

Your woolen stockings cost from $5 to $8! Don't risk a single washing with ordinary soap

Silk stockings — gossamer-thin, myriad-tinted, costly — must be washed the safest way

Two unseen enemies threaten to destroy their sheen, *their fresh, new look*

DELICATE, frail as cobwebs the stockings you wear with your evening gowns. Scarcely less gossamer-thin are those for the tailleur. And for golf such gay woolens full of the spirit of sport!

Silk or wool or rayon, your precious stockings must withstand repeated washings.

Again and again the dust, the perspiration stains—so destructive—must be cleansed away. Yet with a single washing you may destroy forever their lovely sheen, their new, fresh look! Two unseen enemies are ready to attack your delicate stockings in the washing!

The first enemy is *rubbing*. Rubbing with cake soap ruins silk stockings, deadens their bloom, breaks the tiny fibres—makes them wear out long before they should. Sports stockings are made harsh, scratchy, uncomfortable by rubbing. It mats and shrinks wool ruinously. *No rubbing is necessary with Lux. Its fragile tissue-thin flakes whip up immediately into a bowlful of rich, bubbling suds! Refreshing, renewing, absolutely safe!*

The second enemy is *free alkali*. Ordinary soaps—cakes, flakes or chips—containing free alkali are ruinous. The delicate silk and wool fibres are weakened—their life cut in half, colors faded, by the action of alkali. *There is no free alkali in Lux. Absolutely pure, Lux is safe for anything water alone won't harm!*

Safeguard your precious stockings—so costly, too—never entrust them to a single washing in anything but Lux! Lux keeps them looking like new. Lever Bros. Co., Cambridge, Mass.

If it's safe in pure water alone it's safe in LUX

CHILDREN HURL STONE THROUGH TRAIN WINDOW

Several passengers on the 7:39 Swampscott B. & M. train bound for Boston this morning narrowly escaped injury when a stone was hurled through a window of one of the rear coaches as the train left the Revere station. Children are believed by railroad officials to have been responsible.

BOY, ABSENT SINCE THURSDAY, BACK HOME

George Jarvis, 11, of Dresden street, Jamaica Plain, who has been missing since Thursday, returned to his home. He said that he had been walking up Boylston street, Jamaica Plain, when two men accosted him and offered him a ride. He jumped in the car and was taken beyond Lowell.

"Stearns Special"

Silk Stockings

$1.75

Full fashioned, with lisle tops and feet.

(Street Floor)

Our confidence in them is such that we have no hesitation in saying that any pair which in any way proves unsatisfactory may be returned for exchange, credit, or refund. White and summer colors.

Outsizes in new shades, $1.95

R. H. STEARNS CO.

BETTY ALDEN'S COMMENT ON SOCIETY

Americans in London Preparing for Busy Social Season and Presentation at Court

AMERICAN AND EUROPEAN society is now gathering in London for the season's climax, and for the hundreds of visitors in Britain's capital to whom royal and aristocratic portals are open, there's a hectic six weeks in store.

LONDON HOTEL managers are besieged with demands for rooms, and it's quite the thing socially for a smart matron to be established at one of the famous hostelries instead of having a house. At the Savoy, for instance.

DEBUTANTES, TOO, with their chaperons or parents, often as not have their town abodes in luxurious apartments at the large hotels, from whence they sally forth to the most important event yet starring their short social existences, the presentation at court.

YOUNG AMERICANS making the double curtsy before Their Majesties include Miss Elise O'Brien of Detroit; Miss Agatha Van den Berg, a fair New Orleanian; Miss Joyce Stuyvesant-Holmes of New York, and Miss Letitce La Prayle, hailing from the far West Coast.

AS KING GEORGIE and Queen Mary are not this season departing to make their annual Balmoral castle visit, and Scotland will know them not, the long London season continues with unabated gayety.

MOST OF SOCIETY is returning to town directly after the Cowes regatta and Their Majesties feel they should continue to adorn the festive scene. Hence the abandonment of their Scottish visit, something which has not occurred for many a year.

MATILDA HOUGHTON

Daughter of the American ambassador is one of the most popular figures in the London diplomatic set. (I.N.R. photo.)

AT ALL EVENTS, they'll visit Sandringham, their Norfolk estate, in the late Autumn. And possibly by then, or before, the rumored engagement of Prince Henry to a charming young American may have become a pleasant fact.

SOCIETY, LOVING to speculate upon royal engagements, has allied the young Prince with various charming girls, none more attractive than Lady Mary Scott, pretty and red-haired, and daughter of a Scottish lord. But according to Dame Rumor, Lady Mary gives way to another.

THEY SAY in London that the smartest motor car in town is that tooled about by Miss Matilda Houghton, daughter of the American Ambassador. It's a cream-colored body with long, rakish lines, upholstered in crimson leather, really an eye-filling spectacle with Miss Houghton at the wheel.

RECENT TRAVELERS overseas putting up at the Roosevelt in New York en route were the W. Rodman Peabodys, with their daughter, Miss Gertrude Peabody, Miss Ralph Emerson and Miss Julia Stephenson.

Betty Alden

WAS CARMELITE FOR 60 YEARS

More than a score of priests from various parts of the Boston archdiocese attended funeral services today for the Rev. Mother Angela of the Carmelite order, in the chapel of the Carmelite Convent, No. 61 Mt. Pleasant avenue, Roxbury.

Solemn requiem mass was celebrated at 9 o'clock by the Rt. Rev. Mgr. M. J. Splaine, D. D., I. P. P., of St. Joseph's Church, Roxbury. The Rev. William J. Casey, pastor of St. Patrick's Church, Dudley street, was the deacon. The Rev. Paul Dugal, C. SS. R., of the Mission Church, was the sub-deacon. The Rev. Harry M. O'Connor of the Cathedral of the Holy Cross was the master of ceremonies. The chapel was thronged to capacity with friends of the dead sister.

The Rt. Rev. Joseph F. McGlinchey, D. D., diocesan director of the Society for the Propagation of the Faith, was seated within the sanctuary.

Sister Angela was 85 years old. Her name was Mary Josephine Dyer, and she was granddaughter of Commander Chasen of the U. S. Ticonderoga, which played a prominent part in the war of 1812. She was born at Washington, D. C., and joined the Carmelite order in Baltimore 60 years ago. She had been at the Carmelite Convent in Roxbury ever since it was established.

You can't beat the automobile values in the Classified Ads.

Mannequin

Dress Shop—154 Boylston St.
Beach 4261
Open SATURDAY all day!

SPECIAL

Only $10

Usual Value—$25

Smartly tailored frock of heavy flat silk crepe. Colors: Navy, Black, Powder Blue, Tan, Rose and Green. Sizes 16-42.

Only $10

For Thursday, Friday and Saturday ONLY!

A Performance *thrill* you'll never forget

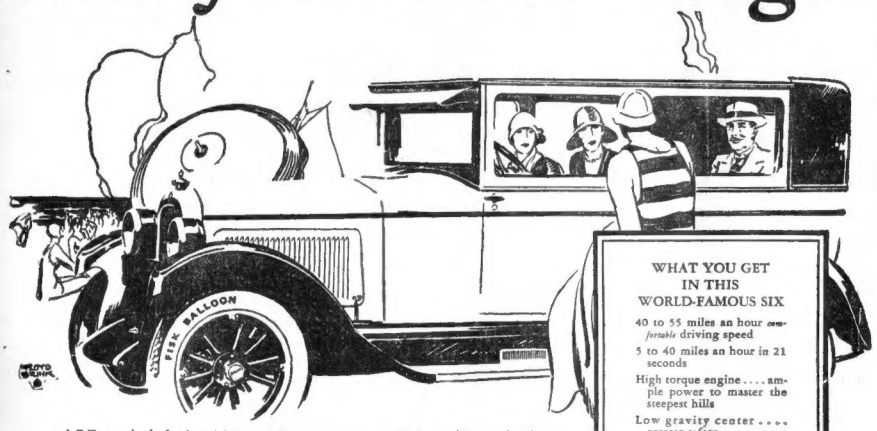

WHAT YOU GET IN THIS WORLD-FAMOUS SIX

- 40 to 55 miles an hour *comfortable* driving speed
- 5 to 40 miles an hour in 21 seconds
- High torque engine . . . . ample power to master the steepest hills
- Low gravity center . . . . greater safety
- Big, broad doors 31½ inches wide . . . . by far the roomiest car of this size and weight

ARE you tired of "sluggish" cars? Do you want the thrill of flashing, brilliant performance . . . to be able to step out and around other cars on the road?

Then this is the car for you.

It is built for people who are going somewhere.

They have discovered it in thousands.

It is "modern" . . . not made over. (We mean just what we imply.

Many cars have been "modern" too long. Buyers of such "new" cars are due for a "shock" when they look for resale value.

The Overland Six is new all thru . . . brilliantly engineered as a unit.

It was designed for road speeds of from 45 to 55 miles per hour without wear and tear on the motor.

That's why you can run this new-type car at high speed hour after hour.

It will pickup in high gear from 5 to 40 miles an hour in 21 seconds.

It has ample power to climb steep hills in high . . . gear shifting reduced to a minimum.

It has a modern full pressure-feed oiling system.

That's one reason why the Overland Six will run longer than other cars without a pile of repair bills.

Modern engineering has made possible a lower gravity center.

The Overland Six fairly hugs the ground. Without sidesway, slipping or wandering . . . it is surprisingly safe and easy to control. In performance this remarkable new type car is brilliant.

The only way to appreciate it is to actually drive the car. Sit behind the wheel and experience yourself the wonderful "thrill" of its tremendous power, its lightning pickup and amazing bursts of speed.

In fairness to yourself, see this car.

NOTE: 4-wheel brakes are now furnished as optional equipment at slight extra cost.

OVERLAND SIX SEDAN

The new WILLYS FINANCE PLAN means less money down, smaller monthly payments; and the lowest credit-cost in the industry. All prices F.O.B. Factory. We reserve the right to change prices and specifications without notice. Willys-Overland, Inc., Toledo, Ohio.

$935

A few desirable locations still open for reliable dealers. Address—Willys-Overland, Inc., 11 Deerfield St., Boston

BOSTON OVERLAND CO., 533 Commonwealth Ave., Boston

Other dealers in Metropolitan Boston

ALLSTON—Morrison Motor Co., 167 Brighton Ave.
ARLINGTON—Arlington Overland Co., 20-22 Mass. Ave.
BELMONT—Belmont Overland Co., 297 Belmont St.
BROOKLINE—Commonwealth Overland CO., 638 Commonwealth Ave.
CHELSEA—Chelsea Garage, 107 Parkway.
DORCHESTER—Dorchester Overland Co., 527 Talbot Ave.
EVERETT—Monitr Garage, Cor. Bow and Lynde Sts.
HINGHAM—Hingham Motor Co., North St.
JAMAICA PLAIN—Jamaica Motor Co., 164 South St.
MALDEN—Perry St. Garage, Perry St., at Eastern Ave.
MEDFORD—S. C. Lewis Co., Inc., 26-27 Salem St.
MELROSE—Smith Bros. Garage, 467-469 Main St.
NORWOOD—O'Brien Bros., 94 Walnut Ave.
QUINCY—Quincy Overland Co., Washington St.
READING—Reading Overland Co., Reading Square.
ROSLINDALE—Roslindale Overland Co., 29 Belgrade Ave.
SOMERVILLE—Somerville Overland Co., Cutler St.
WALTHAM—Waltham Motor Sales, 14 Pine St.
WATERTOWN—Watertown Overland Co., 134 Galen St.
WEST NEWTON—C. L. Dolton, 972-981 Watertown St.
WOLLASTON—Wollaston Overland Co., 88 Leonard St.
WEYMOUTH—Cote Bros., Summer St.
WINCHESTER—Winchester Motors, Inc., 806 Main St.
WOBURN—J. H. Bates & Son, Inc., Walnut St.

Wholesale Distributors, WILLYS-OVERLAND, Inc., 11 Deerfield St., Boston

OVERLAND SIX

Now we manufacture our own weather

Great news! We have installed a new refrigerating plant. The most modern of its kind, the most scientific, and the costliest. Actually manufactures weather. Every particle of air in the theatre thoroughly washed and cooled — every five minutes. Humidity scientifically lowered by refrigeration. No draughts, no chills, no unevenness of temperature. Just ideal climate. We repeat, it's great news. And you won't know how great it is until you come here some hot, sweltering day and sit through a great show in the most comfortable, most healthful atmosphere you ever breathed!

It's always cool at the Metropolitan!

Big Shows all year 'round

The shows at the Metropolitan are just as big and as spectacular in the summer as they are any other time of the year. That's due to Metropolitan-Publix policy which brings not only the best shows to Boston but brings them *all year 'round*. The Metropolitan is one of the theatres in the nation-wide chain of Publix Theatres organized to present entertainment of a quality that is out of the scope of the theatre operating individually.

One of the PUBLIX Theatres

THE REFRIGERATED METROPOLITAN

(See Amusement Columns for Details of Current Program)

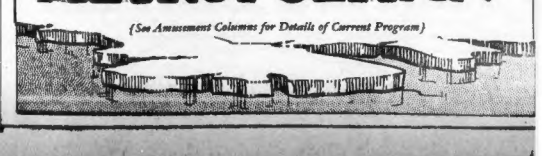

RESTORES OLD TIRE PRICES

Tire prices of two years ago are restored by the reductions announced today by Fred Moore, district manager of the B. F. Goodrich Rubber Company.

Comparison of the new price list with prices of the majority of sizes and types for 1924 shows how so-called "inflation" has been squeezed out of tire prices, due to the lowering of the cost of crude rubber.

Moore is in the midst of his twenty-fourth year as a district manager who hangs up records. He has exceeded every quota the factory has set and is already far ahead of this year's mark.

Mr. Moore attributed his success to the quality of Silvertown tires. He said:

"Silvertowns were always good but this year there is more mileage in Goodrich Silvertown Cords than in any tires the company has ever built. Silvertowns have always been the sum total of tire excellence. This accomplishment is one of patience and careful attention to small things—small things which make a tremendous total."

PONTIAC TEST HALF OVER

Two weeks more to run. After two weeks the Pontiac sedan now on its second long-test run, will have completed a thirty-one-day grind and the person guessing most correctly the mileage of the run, will be given a new Pontiac sedan. The run is being made on a tread mill in the salesrooms of the Oakland Motor Company of New England, No. 655 Beacon street.

More than 2,000 persons have already registered their guesses. These estimates range from 5,200 to 25,000 miles. Every resident of Metropolitan Boston is eligible to record a guess.

The car is now in its forty-eighth day of continuous operation, the second test run, having begun immediately after the completion of a thirty-day run. The car has shown no sign of strain.

RECLAMATION AIDS DODGE

Reclamation of waste material is one of the means employed by the Dodge Brothers to reduce manufacturing costs. Thousands of tons of iron, steel, lumber, paper and other material are diverted from the waste heap at the Dodge factory under a highly efficient system of reclamation.

Every piece of discarded metal, lumber and paper that cannot be utilized in some manner in the plant, is collected and segregated in bins and ultimately finds its way back to its point of origin to be used again in the manufacture of new material. The salvage of lumber alone gets millions of board feet a year and effects a saving to Dodge Brothers of hundreds of thousands of dollars. Even scrap papers are collected. In 1925 it filled 41 cars.

STEARNS PLANT HIGH TYPE

The highest type of motor car engineering in the country is found in the plant of the B. F. Stearns Company, of Cleveland, manufacturers of Stearns-Knight cars, according to the verdict of engineers who recently inspected the methods of manufacture employed there.

"The plant equipment is classified along with that of the best known European builders," said Frank Cooper, sales manager of the Boston Stearns Company. "New machinery in the factory is especially built to conform to the exacting requirements of the construction of Knight sleeve valve motors. The assembly room, where the sliding sleeves are finished and fitted, has been termed as more like a scientific workroom than any other motor manufacturing department in the country."

$2,000 Barn Fire

The barn on the premises of Mrs. Jeremiah Cronin on South street, Holbrook, was burned early with its contents, including a small automobile. The loss was $2,000.

MID-WEEK MOTOR NEWS

By J. HERBERT DODGE, Automobile Editor

OFF FOR A SWIM IN ROADSTER DREAM

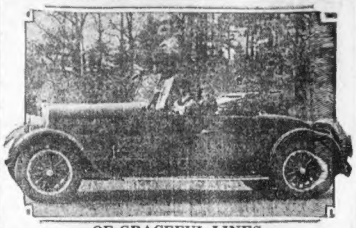

OF GRACEFUL LINES
This is the New Peerless Model Six-80 sport roadster.

NEW ROADSTER TYPE OFFERED

With the appearance of the Small Six, Model Six-80, three different sizes of their sport roadster are being offered to the public by the Peerless Motor Car Corporation. The new model, because if its size, price and economy of operation, has sprung into instant popularity. Peter Di Paola, famous racing driver, operates a Peerless roadster when off the track.

PEERLESS HAS BIG SHOWROOM

One of the largest, if not the largest automobile display room in the world was opened by the Peerless Motor Car Corporation at the Elysium, a Cleveland ice skating rink. The Peerless Corporation leased the mammoth building for the Summer months.

The structure which is located on Euclid avenue is said to be the largest skating rink in the world and its prodigious size permits the display of a full line of Peerless cars on one floor.

WHIPPET GAINS QUICK FAVOR

A week after its introduction to Boston motorists, the Overland Whippet, a new departure in automobile engineering, has already caused a record wave of interest in automobile circles, according to Herbert G. Fitch, district manager of the Willys-Overland Company.

"This European type car," said Mr. Fitch, "adapted to American driving conditions, has elicited an interest which is already reaching record-breaking heights."

The new car has been demonstrated 12 hours a day since it was announced here. Many engineers, anxious to test the new product, have made requests for special rides.

As a result of demands of interested motorists, special fifteen minute tests are being held over a prescribed route to bring out the performance capabilities of the car. Tests include slow driving, quick acceleration, climbing and quick stopping.

The manufacturers claim that the new car has something fundamentally different from all previous conceptions of light car ability, and that in quick bursts of speed it is equal to the average six-cylinder car. It has been demonstrated, they say, that there is no hill which other much larger cars have covered in high gear that it cannot cover in the same manner.

BIG CUT IN TIRE PRICES

Radical reduction in the prices of automobile tires and tubes were announced by several of the largest manufacturers to take effect immediately. The rapid decline in the price of crude rubber is responsible for the new scale.

Chances in price vary from two to twenty per cent, according to the size of tires. The Goodyear Tire & Rubber Company, Kelley Springfield and Dunlop products were the first to set new prices. The Firestone and United States companies announced they would meet any reductions.

HANGS CREPE ON DOOR, THEN SLAYS WIFE

South Bend, Ind., July 7.—After carefully hanging crepe on the front door of his home near here, William Joseph, 60, walked to his bedroom, picked up a shotgun and killed his wife, who was bending over a washtub in the rear of their home. Joseph then walked about thirty feet away, pointed the shotgun at his own face and pulled the trigger. He died instantly.

Need any female help? Turn to the Classified Ads.

'BOYS DON'T LIKE PETTING? APPLESAUCE,' SAY GIRLS

Chicago, July 7 (I.N.S.)—The New York Y. M. C. A. survey, which found that "boys prefer girls who do not pet," is a lot of "prehistoric applesauce," in the opinion of 50 Chicago Y. W. C. A. girls.

The girls, all pretty and "modern," held an indignation meeting at which they assailed in none too complimentary terms the irritating report of the New York "Y" boys.

"There was as much petting in grandfather's day as now," say the girls. "The difference is grandpa and grandma were not so frank and open about it.

"These 'Y' men still consider they have to maintain their grandfather's attitude and say—in public, at least—that they don't like girls who pet. That's a lot of prehistoric applesauce."

The MINUTE MAN
in association with the Lake Shore Limited

Lv. NORTH STATION 3 P.M. Daily
BOSTON CHICAGO

Sets a new standard of fast, convenient and comfortable travel between New England and the Middle West. A train de luxe (no extra fare), over the gloriously picturesque "Mohawk Trail by Rail." A scenic treat and time-saver as well. For Chicago, take the "Minute Man" from the North Station.

Club Car -- Dining Room
Compartment and Berth Service
Dining Car serving lobster dinner at reasonable price

Condensed Schedule Westbound (Standard Time)

Lv. North Station	3.00 P.M.
Ar. Fitchburg	4.15 P.M.
Ar. Gardner	4.44 P.M.
Ar. Greenfield	5.14 P.M.
Ar. North Adams	6.45 P.M.
Ar. Troy	8.00 P.M.
Ar. Albany	8.35 P.M.
Ar. Cleveland	5.20 A.M.
Ar. Chicago (La Salle St.)	4.00 P.M.
Lv. Chicago (La Salle St.)	5.30 P.M.
Ar. North Station	7.35 P.M.

For further information apply to near ticket office or TRAVEL BUREAU, North Station, Boston. Tickets at North Station and Consolidated Ticket Offices.

BOSTON and MAINE RAILROAD
NEW YORK CENTRAL LINES

More Dependable Than Ever

Dodge Brothers, Inc., achieved third place in world production this Spring because they have been able—WITHOUT SACRIFICING FUNDAMENTALS—steadily to improve the smartness, comfort and smoothness of their product.

Owners and engineers know well that mechanically the car is sturdier than ever—cost of upkeep lower—and performance more dependable.

Refinements and lower prices have been made possible by spectacular increases in sales. Not by violating the basic tenet of Dodge Brothers success: NEVER TO LOWER QUALITY IN A SINGLE DETAIL.

Touring 869.00 Coupe ...920.50
Roadster 867.50 Sedan ...975.00
Delivered

HENSHAW MOTOR CO
989 COMMONWEALTH AVE. BOSTON

Boston, Park Square Building
Newton Centre, 765 Beacon St.
Dorchester, 1299 Blue Hill Ave.
Cambridge, 1963 Mass. Ave.
Malden, 348 Main St.
Everett, 492 Broadway
Belmont, 297 Belmont St.
Roslindale, 1710 Centre St.

DODGE BROTHERS MOTOR CARS

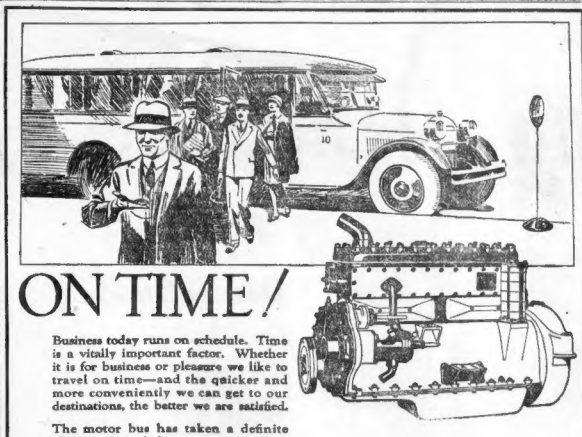

ON TIME!

Business today runs on schedule. Time is a vitally important factor. Whether it is for business or pleasure we like to travel on time—and the quicker and more conveniently we can get to our destinations, the better we are satisfied.

The motor bus has taken a definite place as a needed transportation unit and the reason for its great popularity lies in its flexibility, convenience and reliability.

But in order to meet these modern demands it must be powered with a motor that can be depended upon always—that will stand up under the rugged demands of bus service.

Red Seal Continental Motors are the choice of many leading bus operators, because they recognize that the motor is the background of dependable bus service and that Continental Motors eliminate the hazards of inadequate power.

Furthermore Red Seal Continental Bus Motors are built to those specifications which years of experience have proven are necessary to a service which meets today's demands. With Continental Motors the operator secures that smoothness of operation which goes so far toward passenger comfort.

Because of a thoroughly trained organization, years of experience and unlimited resources, Continental occupies an outstanding position in the field of transportation—a position which can only be attained and held through genuine merit of its product.

CONTINENTAL MOTORS CORPORATION
Offices: Detroit, Mich., U. S. A. Factories: Detroit and Muskegon
The Largest Exclusive Motor Manufacturer in the World

Continental Motors

CONTINENTAL MOTORS — Red Seal Motors — AMERICA'S STANDARD

METAL CEILING FOR THEATRE

The Gem Theatre in East Boston, from which 1,000 women and children fle din panic when plaster fell from the ceiling, will reopen as soon as a metal ceiling is installed, it was announced today by the management with the approval of Building Commissioner Rourke.

No structural defects were found in the building, according to the report of investigators of the Building Department, but the plaster ceiling was found in poor shape and installation of metal was ordered.

Commissioner Rourke denied he planned to inspect the ceiling of all motion picture theatres in the city. He said there are only four theatres beside the Gem with plaster ceilings and these will be inspected. All were formerly churches.

Need anything? Turn to Classified. You'll find anything you want in the Classified Ads.

Big Ad Man

ALDEN H. KENYON
Head of National Advertising Agency speaker at Merchandising Conference at New England Shoe Show.

One of the features of the Annual New England Shoe Show being held at Mechanics Building this week is the merchandising conference to be held today and tomorrow. These conferences are to be the outstanding features of the show and from the program arranged by Chairman George Hendricks of the Douglas Shoe Company, who is in charge of this special attraction, a large attendance is expected.

Among the speakers at today's conferences are Arthur Freeman of New York, whose subject is Window Display Advertising; Homer Buckley of Chicago, who will speak on Direct Mail Advertising, and Alden H. Kenyon, president of the Kenyon Company, nations advertising agency, whose top is "The Value of Newspaper Advertising for the Retailer."

Tomorrow's program is equally interesting with several nationally known merchandising experts as the speakers. The opening day of this show saw several thousands shoe retailers and buyers from all over the United States registered. From all appearances this year's show will exceed all others in attendance and buying.

Have you lost anything? It may be found in Classified.

SHOES CARRY CIGARETTES

Importance of footwear to the stylishly dressed woman is stressed thoroughly at the shoe and leather exposition and style show sponsored by New England manufacturers at Mechanics Building today and tomorrow.

Hides of many animals are being used this season to provide shops for the fair sex. Sheila Greene, with her baby leopard ensemble of coat, hat, shoes and pocketbook, emphasizes this tendency in the latest fashions.

Russian boots, also, promise to have a popular vogue. Introduced just after Christmas, Miss Marion Taylor, of New York, shoe model and fashion expert, explains their sudden rise to popularity.

"At first only a few girls wore these boots, which contain side pockets for cigarettes and handkerchiefs. The innovation took at once. Women kept coming in asking about them, and now they are proving among the most popular of the new styles."

The cigarette-Russian boot to match is one of the novelties of the show, as is the "Valencia" knee boot, a shoe fitted to keep time with the new dance craze. Ruth Farrar and Marguerite Kennedy, Boston girls, danced their shoes away to this tune.

Other features of the show include the three-inch "spike" heel which will be shown on the runway; colored shoes, brilliantly jeweled evening slippers, diamond-heeled pumps and brocaded shoes.

The outstanding hit of the show and the newest shoe fad is the pocketbook, hat and shoe ensemble.

There are so many new ideas in footwear that anybody's idea is good. Heels on men's shoes will be raised one-half an inch, says the men's stylist. Men will appear taller, therefore.

The style revue committee consists of E. M. Bickard, Haverhill, chairman; W. H. Bresnahan, Boston, vice-chairman; F. H. Maxwell, Boston; Charles MacLaughlin, Maine; A. N. Blake, Lynn. Other committeemen are T. A. Delany, Boston; Chester I. Campbell, E. D. Haseltine, Newburyport; W. M. Oakman, Manchester, N. H.; Sydney Curry, Haverhill; Frank Lord, Maine; Lawrence Duffy, Lynn.

May Name Water Board

Governor Fuller was expected to nominate members of the Special Water Supply Commission at today's meeting of the executive council.

DAINTY BUCKLES ON NEWEST FOOTWEAR

The new 1926 buckle idea in shoes is shown charmingly by Miss Sheila Greene at the style show sponsored by New England manufacturers at Mechanics' Building. Miss Greene has a baby leopard ensemble of coat, shoes and pocketbook that match. —Boston Evening American Staff Photo.

BOSTON POLICE CALLING FOR COOLER COLLARS

What the well-dressed policeman is wearing isn't half as important as what the well-dressed policeman would rather wear, it became apparent today, when a move was begun to change the Hub police uniform to the roll collar style.

The police complain that that stiff and formal attitude often remarked upon is due chiefly to the high, starched collars they must wear and the military collar on the coat. Besides, the high neck is hot in the Summer time.

A move to have the uniform changed, as the army uniform was changed recently, began today in the department among the stalwarts.

HANGS BY HITCHING ROPE TO ELEVATOR

Philadelphia, July 7 (I.N.S.)—Abraham Mendelson, 51, banged himself by tieing one end of a rope to an elevator and the other end around his neck. He then started the elevator. Mendelson was found hanging in the shaft.

FREE GLANDS TO HELP ATHLETES COME BACK

Paris, July 7 (I.N.S.).—Serge Voronoff, famed rejuvenator, has made a sporting proposition. He has agreed to perform a gland operation free of charge on any French ex-athlete to prove athletes, no matter how old, are not "through at 30." Up to the present Dr. Voronoff has [illegible]

Enjoy the Full Tomato Flavor

The unmistakable flavor of fresh tomatoes is in every drop of Heinz Tomato Ketchup—the natural flavor of tomatoes that are grown under Heinz supervision, from seed developed by Heinz. These perfect tomatoes are ripened by the sun, picked at their best and bottled immediately while freshness and flavor are at their height.

Heinz Ketchup gives a new appetite appeal to every food it touches.

Ask Your Grocer for New Prices

HEINZ TOMATO KETCHUP 57

Other varieties—
HEINZ CREAM OF TOMATO SOUP · HEINZ PURE VINEGARS
HEINZ COOKED SPAGHETTI · HEINZ OVEN-BAKED BEANS

The taste is the test

Why the German fleet did not venture forth for battle until almost the closing days of the war—

Answered by its former commander in

"How Germany Lost the War"

by The Kaiser

Begins Next Sunday

SUNDAY ADVERTISER

Vose Small Grand

A GOOD reputation is built by good service and is not established in a day—it takes years—the house that offers you this grand piano has a national reputation—built by over three-quarters of a century of quality service—this should inspire a confidence and a sense of security when you are considering buying a piano.

Style X -- $795.
A model designed for a music or living room of limited floor space. TERMS.
A Liberal Allowance For Your Present Piano
Correspondence solicited
Catalogue upon request.

Radio ATWATER-KENT RADIO SETS
Unexcelled for Purity of Tone and Selectivity
ATTRACTIVE TIME PAYMENTS IF DESIRED

Vose & Sons Piano Co.
160 Boylston St. Estab. 1851

2 weeks is all you need for a glorious COLORADO vacation

Summer rates way down!

Have you two weeks? That's plenty. Colorado is *near*. A day and a night from Chicago or St. Louis. Ten days, at least, of wonderful fun in the mountains!

Cost? It's much lower than you may think. Special summer rates on the Burlington are surprisingly low. And you can get comfortable, convenient lodgings and board in Colorado for as low as $17.50 a week. An ordinary near-to-home vacation would cost you as much!

Then why not Colorado this summer? Rocky Mountain National-Estes Park, the Pike's Peak region, Denver's Mountain Parks, the world-famous Grand Circle Tour, and a hundred other wonderful experiences are in store for you. You have time enough, you have money enough—you *can* come!

For enjoyment's sake, come via the Burlington! Famous Burlington service will make every mile of your journey a travel delight. Three fine Colorado trains daily from Chicago; two from St. Louis.

For a moderate additional cost you can have your Burlington ticket take you to magic Yellowstone and Glacier National Park.

Most popular route to the Rockies

Superb equipment, perfect road beds, and courteous, thoughtful service have won for the Burlington the largest patronage of Rocky Mountain vacationists given to any railroad. You will enjoy your trip from the moment you board your train.

Burlington Escorted Tours

If you do not wish to plan your own Colorado trip, join a Burlington Escorted Tour party with everything planned and paid in advance. Experienced travel expert with each party takes care of all travel details.

Going to California?

The Burlington's through route via Denver, the Royal Gorge, Scenic Colorado and Salt Lake City reveals "America's most magnificent panorama of mountain scenery."

Burlington Route
THE NATIONAL PARK LINE

MAIL THIS FOR FREE BOOK

I. F. JOHNSON, General Agent, Burlington Route, Dept. A-12, 294 Washington St., Phone Liberty 5364, Boston, Mass.

Please give me information about your special low fares to Colorado. Also send me fully illustrated book, with maps, etc.

Name .....
Street .....
City ..... State .....
☐ Make an "X" here if you wish booklet on Burlington Escorted Tours.

Store Closed All Day Saturdays During July and August

Jordan Marsh Company

Note Our New Telephone Number—HANcock 9000

First Showing!
"Rose-Lane" Semi-made Frocks
of Sheer Printed Voiles
Only 1.50 *Each*

A DAINTY Summer Frock ready to wear, except for sewing up the side seams and turning the hem to the length you like it—scarcely a half hour's work. You will find it launders beautifully.

Needs no trimming as the attractive design continues around the neck and sleeves.

Summer's newest colors and combinations—

Tan-and-navy / *Tan-and-brown*
Gray-and-navy / *Navy-and-tan*
Peach-and-navy / *Brown-and-tan*
Copen-and-white / *White-and-jade*
Red-and-white / *White-and-red*
Rose-and-white / *White-and-copen*
Jade-and-white / *White-and-black*
Orchid-and-pansy / *Orange-and-black*
Pink-and-orchid / *Crabapple-and-black*
Lanvin-and-white / *Lovebird-and-Lanvin*

Living models will display finished "Rose-Lane" Frocks in our Wash Goods Section—STREET FLOOR, MAIN STORE.

185 DIAMOND JUBILEE YEAR 192

A Paper That Goes Into the Home, Dependable, Fearless, Entertaining and Instructive.

BOSTON EVENING AMERICAN

A HOME PAPER FOR PEOPLE WHO THINK

BOSTON, WEDNESDAY, JULY 7, 1926

SECOND SECTION

TARNISHED WINGS

by BEATRICE BURTON

Author of "GILDED KISSES" and "PIRATE OF HEARTS"

Story of a Boston Girl Who Liked Jazz Music and the Bright Lights

"Did you find the letter for you on the hall table?" Moms asked Merry.

READ THIS FIRST

MERRY LOCKE, twenty and pretty and gay, falls in love with ANTHONY GAINES, a wealthy young lawyer.

A few days after they meet, Tony begs her to run away and be married. But she refuses to. She explains to him that she has always been so fickle that she's afraid to trust her own feelings now. So Tony decides to wait for six months.

Merry fails at business school, to the great disappointment of her mother, who wanted her to be a secretary like CASSIE, her sister, who works for MORLEY KAUFMAN, a broker, with whom she's in love.

Merry's father dies suddenly, leaving nothing to his family. So Merry takes the first job that offers itself—assistant in MADAME DALE'S Boylston street beauty shop.

One night when Tony's mother returns from a long visit, he breaks an engagement with Merry. Cassie, who has heard how rich Tony is from Morley Kaufman, warns her that he really doesn't intend to marry her. If he did, she says, he would have brought his mother to call on her, and given her an engagement ring, too. Merry thinks it over, and decides that Cassie's right. Hurt and angry, she lets DERRICK JONES, who lives next door, make love to her that night, as he had many a time before.

The next time Merry sees Tony, he asks her to go to his own home to meet his mother, and gives her the ring that had been his mother's engagement ring. Ashamed of herself for not trusting him, Merry tells him about Derrick Jones, and he goes away without making any comment at all. But a week passes without a word from him. On Sunday, Cassie urges Merry to spend the evening with her and Morley Kaufman, and Bill Erskine, a friend of his. They go to an inn for dinner.

NOW GO ON WITH THE STORY

CHAPTER XIX

Copyright, 1926, Johnson Features, Inc.

THE waiter had stepped behind them when Bill Erskine took another of his fat cigars from its silver paper wrapper and struck a match to it. The heavy smell of it began to fill the car.

Merry leaned forward to let down a window.

The rain had stopped. The beauty of the night stirred in Merry's heart almost like pain.

For an instant she forgot where she was. For an instant she was with Tony Gaines once more in his blue roadster with his arm around her and his hand gripping hers on the rim of the steering wheel as they sped along under the stars.

"Tony, Tony," she whispered softly. Then the thick voice of the man beside her jerked her back to reality.

"Nasty night to drive," he remarked to Morley Kaufman. "Better take it easy or you'll skid, sure." With that he popped his cigar back into his mouth and puffed on it furiously.

"Don't you worry about me, Bill," Morley tossed back over his shoulder. His was bent low over the

Continued on Page 17, Column 3.

From BOSTON to BROADWAY

By GEORGE M. COHAN

CHAPTER XXV.

IN OCTOBER, 1913, with all the shows going and the season off to a good start, I again took to the road as a "trouper," making a tour of the principal cities in "Broadway Jones." This trip came to an end in Detroit, Mich., January 31, 1914, my Dad's sixty-sixth birthday.

I made him a partner in all my theatrical enterprises at Detroit, as our permanent retirement from the stage. Mother and Dad made good their threat.

I hustled back to New York from Detroit and began waiting for an invitation of submitted play heads.

With Carlyle Moore, I worked on a farce called "Stop Thief." It was after several "tryouts" of several versions, we finally brought into the Gaiety Theatre. It turned out to be a very popular farce success. A

Continued on Page 16, Column 5.

COOLIDGES AT SUMMER WHITE HOUSE

Rum-Runners Off N. E. Coast, Defy Dry Navy

NEW SHIPS ARRIVE ON ROW

Destroyers, Cutters and Patrol Boats Rushed Out to Twelve-Mile Limit

Apparently in open defiance of the increase in the "dry navy" assigned to the New England coast starting July 1, seven alleged rum-runners appeared at the 12-mile limit today, where one only has been running for months.

Patrol boats have been sent to the scene for duty in that section from Submarine Base 5, East Boston, in addition to two new destroyers sent there last week and the Tuscarora. [illegible] coast guard cutters.

The present fleet of rum runners is the largest in operation here for over a year.

EDWARD R. THOMAS, 52, BANKER, SPORTSMAN, DIES

[illegible] was [illegible] Thomas, [illegible] Trust Co., [illegible] a well known sportsman, died [illegible] at his home, 11 Ware road, Belmont. [illegible] was born in Yale in [illegible] graduated from Yale in [illegible] leaving a $[illegible] estate. The son at 30 was [illegible] of the Security Trust Co. [illegible] Thomas [illegible] Belmont. In [illegible] was married to [illegible] Mrs. Thomas [illegible] rebuilt it

'DROWNED,' CALLS FOR CLOTHES

As Police Prepare to Drag Pond Boy of 14 Says: "They Are Mine!"

Metropolitan police were just getting ready to drag Wright's Pond for the body of a boy whose clothes were found on the banks, when Milan DeTour, 14, of No. 30 Baker road, Everett, marched into the Middlesex Fells station, said, "They're mine," and solved the mystery.

It seems that "Miley" went swimming with a couple of friends. There weren't any lockers at the pond, so they parked their clothes under a handy tree. The most important part of it was that they were "Miley's" best.

After awhile the swimming was over. The sun had faded and gone. So had "Miley's" Sunday go-to-meeting suit. By means of contributions of the gang, however, he got home without being arrested.

But the lad's mother wasn't pleased at all. "You're a fine sight. Look at those pants! Why aren't you more careful?" and a few more of those material admonitions greeted him.

It's the other end, police were notified, that a bundle of boys' clothes had been found late at night. No owner. Boy drowned.

Miles mother read in the papers that a search was being made for the boy's body. Two and two—

So "Miley" marched down to the police station, calmed his garments relieved everybody's mind, and [illegible] a sigh of relief. So did Mrs. DeTour.

PICTURE ON PAGE 6.

FIGHTS PAYING 'ILLEGAL WIFE'

Worcester, July 7.—The question of whether a man can be found guilty of failing to support a wife whom he is charged with marrying illegally arose today in district court.

William Gabree, twenty-two, a [illegible] Salvation Army worker [illegible] from a six months sentence [illegible] a charge of non-support on [illegible] examination on the second charge, and was held in $1,000. The girl, Elizabeth Granger, of Worcester, married to Eva Nairn of Boston.

Gabree told police he [illegible] where his first wife is.

DORCHESTER MISS SMARTLY DRESSED

Girls! All Photos must be received not later than Saturday for consideration in the quest for the Boston Girl of 1926, who will be awarded a Silver laurel wreath and $500 in gold. Two alternatives will get miniatures of the laurel and $250 and $100 respectively. Miss Dorothy R. Melcher of Dorchester is a typical Boston girl in smart red silk with flowered skirt. Yours may be the golden gown? Send along that photo so it will be reviewed not later than Saturday or come in and one will be made of you free of charge.

Rare June Days to Continue

Today was a rare day at the Weather Bureau, according to the forecaster, who [illegible] A change in the [illegible] change in temperature [illegible] and Thursday was the pred

Man Dying in Fall

[illegible] Cash

SAVE CREW, FORD TUG FOUNDERS

Distress Signals Sent Out as Boat Strikes Rocks on Nova Scotia Coast

[illegible] from Boston on [illegible] was [illegible] of Yarmouth, N.S. [illegible]

SETTLE IN BIG CAMP AT ONCE

Splendid Adirondack Estate Guarded by Marines and Secret Service Men

[illegible] Adirondack [illegible] Capt. Laird was in command.

GIRLS! CHANCE ENDS SATURDAY

In the golden gown red silk—the [illegible] That "perhaps" is important to you, for one of your favorite frocks may be the golden gown bringing you the valuable silver Laurel trophy and the gold award.

Saturday sees the close of this opportunity. Photographs will be [illegible]

WOMAN FAINTS IN ELEVATOR

other passengers in an elevator of

500 NEWSBOYS GUESTS AT ALEPPO SPECTACLE

Killed at Work

[illegible] Medford, Mass., and [illegible] was [illegible] fatal injuries which resulted [illegible] his death.

Who Wouldn't Enjoy Otto's Company?

By Collier

HULLO OTTO, HOW'S THE TONSILS? THOUGHT I'D DROP IN TO SEE YOU.
NICE LOOKING FRUIT DOC. CONLEY SENT YOU.
WELL HE ORTER SEND ME SOMETHIN' BESIDES UH BILL
SAY- WHO IS THE NURSE IN THE NEXT ROOM, OTTO?
THAT ONE WITH THE TRAY IS A PIPERINO. WHAT IS HER NAME?
OTTO, DO YOU SEE WHAT I SEE? HOW ABOUT AN INTRODUCTION? W-H-A-T A SWEETHEART SHE IS!
HEY, LISSEN! HAMMY, FER TH' LOVE UV MUD, WHO DID YOU COME T' SEE, ANYWAY?

Real Estate?

Desirable Homes at Attractive Prices Will Be Found in the REAL ESTATE Classified Ads on the page or two before the last pages

Kearns Bares 'Inside' Life of Jack Dempsey

Jack Kearns

The Truth on Jack Dempsey!

Jack Kearns, deposed manager of the world's heavyweight champion, pulls back the curtain and permits the readers of the Boston Evening American to gaze upon the "inside" story of the life of the world's heavyweight champion.

It is the greatest newspaper feature of the year and answers the questions as to whether Dempsey was ever yellow, was he ever nervous before a fight, was he sullen or smiling.

It tells of the political obstacles connected with a championship battle, of Dempsey's purses, the training periods and ringside suspense. Kearns depicts Tex Rickard driving a million dollar bargain and tells of the "methods" of the New York Boxing Commission.

Dempsey's ambition to become a moving picture sheik is bared while Kearns also tells the close-up story of the champion's first trip to Europe where he rubbed elbows with kings and queens.

Jack Dempsey

The First Article of this Remarkable Series will be published in next Monday's Boston Evening American

Open air boxing for the amateurs will be staged at Quincy July 16 by the Fore River Club Five competitions will be seen.

EVENING AMERICAN SPORTS

Pres. Mooney of the Twilight League has suspended players McMahon and Murphy of the So. Boston team for attacking an "ump."

PROUT DECLARES HOFF KNOWS REASONS FOR BAN

A. A. U. Will Not State Charges; Says Vaulter Has Been Told

William C. Prout, chairman of the foreign relations committee of the Amateur Athletic Union of America, whose revocation of the permit of Charley Hoff, Norway's world champion pole vaulter, to perform further under A. A. U. auspices, caused a storm of protest in athletic circles, today said that Hoff has been told, and knows the reasons for his disfavor in the eyes of the A. A. U. The public, however, has not been told the inside of the matter and so far has felt itself pretty much in the dark.

"Hoff is not the [illegible] offered to compete in any more A. A. U. sanctioned meets and when he says he does not he is comporting His threat to bring suit against the A. A. U. does not mean a thing," declared William Prout.

[illegible]

A CLEAN-CUT ATHLETE

"Hoff is a clean-cut, all-around [illegible] athlete, known as perhaps the most [illegible] A. A. U. [illegible] and appreciated by [illegible] while [illegible] exterior [illegible] good [illegible] and [illegible] in [illegible] tour [illegible] no one [illegible] be treated [illegible] of the rules [illegible] mitted.

Mr. Prout [illegible] like [illegible] broke [illegible] him over [illegible] speed [illegible] offer [illegible] ances in America.

GUEST OF ATHLETIC BODY.

Prout pointed out that Hoff was a guest of the A. A. U. [illegible] to this country at the invitation of the organization. [illegible] and, [illegible] the Drake relays [illegible] degree [illegible]

"We cannot tell [illegible] to Norway, exactly what Mr. Prout's complaint is, but we cannot compete against him in America. We can only say that we do not wish him to compete further under our auspices and that it is our opinion that he should go back home.

"As for letting him compete further [illegible] he is [illegible] in the world's records [illegible] and we are not interested. If a man has [illegible] great [illegible] that [illegible] is proved, [illegible] is [illegible] by [illegible]

A. A. U. Hoff has [illegible] fine one. It was a very [illegible] been in [illegible] standing at present [illegible] who could share. We [illegible] charges that he has [illegible] but [illegible] so [illegible]

Mr. Prout admitted that the A. A. U. had [illegible] that it is the part of our [illegible] tion.

Since the A. A. U. revoked its sanction after Hoff had entered events to be held in Boston [illegible] Garden [illegible] team has been [illegible] that [illegible] Hoff [illegible] to [illegible] and [illegible] to [illegible] special [illegible] [illegible] [illegible]

Until [illegible] foreign relations committee of the A. A. U. [illegible] has had [illegible] Hoff [illegible] Mr. Prout, has declined to make any statement to clear the atmosphere.

The situation, from beginning to end, seems to have been misunderstood by the public.

Hoff came here from Norway and was granted the privilege as a courtesy to the affiliated Norse [illegible] organization. After this privilege was granted the A. A. U. believed that it was up to Hoff to abide by [illegible] A. A. U. rules the same as any American athlete, Prout said.

Hoff's Western tour was made to the accompaniment of much talk about professionalism. The [illegible] have been proved or denied. [illegible] Hoff [illegible] ing recognition to the A. A. U. [illegible] that he did not receive [illegible] [illegible] [illegible] [illegible] [illegible] [illegible] degrees [illegible]

[illegible]

A. A. U. BAN FAILS TO TAKE SMILE OFF FACE OF VERSATILE MR. HOFF

BEFORE THE BAN

Charlie Hoff of Norway, world's champion pole vaulter, as he appeared while breaking records competing under the A. A. U. banner in this country.

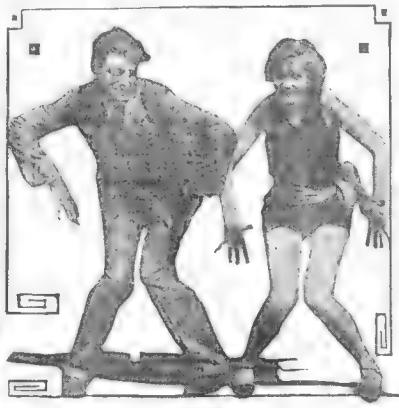

SINCE THE BAN

Charley has taken up the Charleston successfully since the A. A. U. halted his tour. He is shown above with one of Hollywood's pretty steppers, Tempest Stevens.

ALWAYS

Hoff, who is a one-man track team, is always smiling when in the company of his wife, whom he brought here on a honeymoon trip. The couple are very happy.

League Leaders

Including Games of July 6)
(By the Associated Press)

NATIONAL LEAGUE

Batting—Bressler, Reds, .377
Runs—Hornsby, Cardinals, 60
Hits—Cuyler, Pirates, 104.
Doubles—Wheat Robins, 24
Triples—Wrightt, Pirates, 12
Homers—Wilson, Cubs, 11.
Stolen Bases—Frisch, Giants, 16
Pitching—Rixey, Reds, won 7, lost 1

AMERICAN LEAGUE

Batting—Ruth, Yankees, .382
Runs—Gehrig, Yankees, 76
Hits—Falk, White Sox, 113.
Doubles—Burns, Indians, 34.
Triples—Gehrig, Yankees, 14.
Homers—Ruth, Yankees, 16.
Stolen Bases—Meusel, Yankees, 14.
Pitching—Shaute, Indians, won 7, lost 2

BASEBALL STATISTICS

AMERICAN LEAGUE
STANDING OF THE CLUBS

	W.	L.	Pc.	Win If Lose If
New York	50	26	.658	.653 .519
Chicago	44	30	.595	.606 .543
Philadelphia	41	30	.577	.591 .500
Cleveland	43	38	.535	.541 .519
Washington	35	36	.514	.520 .507
Detroit	36	40	.487	.494 .481
St. Louis	34	44	.436	.448 .430
Boston	21	52	.288	.293 .280

YESTERDAY'S RESULTS

St. Louis 5, Detroit 3.
Chicago 9, Cleveland 0.
Boston - Philadelphia postponed, rain.

GAMES TODAY

Boston at Philadelphia, 2 games.

NATIONAL LEAGUE
STANDING OF THE CLUBS

	W.	L.	Pc.	Win If Lose If
Cincinnati	47	31	.603	.600 .593
Pittsburgh	43	33	.566	.568 .564
St. Louis	40	36	.526	.534 .519
Brooklyn	39	37	.513	.527 .514
Chicago	40	37	.519	.529 .513
New York	37	39	.487	.494 .481
Philadelphia	30	44	.405	.413 .400
BOSTON	29	45	.392	.400 .387

YESTERDAY'S RESULTS

Cincinnati 5, St. Louis 3 (11 innings).
Chicago 8, Pittsburgh 0 (first game); Pittsburgh 8, Chicago 3 (second game)
Brooklyn-Boston postponed, rain.

GAMES TODAY

Brooklyn at Boston, 2 games, 1:30.
Philadelphia at Pittsburgh.
Cincinnati at St. Louis.

KANSAS ASKS RETURN BOUT WITH CHAMP

Chicago, July 7 (A.P.)—Rocky Kansas, who lost his 175-pound championship to Jimmy Mendell here last summer, is out for a return match with the Rockford champion.

Dan Rogers, manager of the Buffalo fighter, has posted $2,500 forfeit with the Illinois Boxing Commission, the purse a winner-take-all affair, he said.

Mr. Rogers admitted that the A. A. U. had [illegible] that it is the part of our [illegible] tion.

Since the A. A. U. revoked its sanction after Hoff had entered events to be held in Boston [illegible] Garden [illegible] team has been [illegible] that [illegible] Hoff [illegible] to [illegible] and [illegible] to [illegible] special [illegible] [illegible] [illegible]

Until [illegible] foreign relations committee of the A. A. U. [illegible] has had [illegible] Hoff [illegible] Mr. Prout, has declined to make any statement to clear the atmosphere.

The situation, from beginning to end, seems to have been misunderstood by the public.

Hoff came here from Norway and was granted the privilege as a courtesy to the affiliated Norse [illegible] organization. After this privilege was granted the A. A. U. believed that it was up to Hoff to abide by [illegible] A. A. U. rules the same as any American athlete, Prout said.

Hoff's Western tour was made to the accompaniment of much talk about professionalism. The [illegible] have been proved or denied. [illegible] Hoff [illegible] ing recognition to the A. A. U. [illegible] that he did not receive [illegible] [illegible] [illegible] [illegible] [illegible] [illegible] degrees [illegible]

[illegible]

"We cannot tell [illegible] to Norway, exactly what Mr. Prout's complaint is, but we cannot compete against him in America. We can only say that we do not wish him to compete further under our auspices and that it is our opinion that he should go back home.

"As for letting him compete further [illegible] he is [illegible] in the world's records [illegible] and we are not interested. If a man has [illegible] great [illegible] that [illegible] is proved, [illegible] is [illegible] by [illegible]

A. A. U. Hoff has [illegible] fine one. It was a very [illegible] been in [illegible] standing at present [illegible] who could share. We [illegible] charges that he has [illegible] but [illegible] so [illegible]

Mr. Prout

The Lynn Eagles will stage an open air boxing show for amateurs on July 19. There will be five competitions at G. E. Field.

EVENING AMERICAN SPORTS

Somerville High has three football dates open, Sept. 25, Oct. 2 and Oct. 16. Communicate with Coach C. Dickerman, 81 Willow Ave., Somerville. Prospect 1633.

CROWD SWARMS SCIOTO COUNTRY CLUB FOR OPEN

CLASSIEST FIELD IN HISTORY

Jones Is Favorite, With Walter Hagen a Staunch Second Choice

By DAVIS J. WALSH, I. N. S. Sports Editor.

Columbus, O., July 7.—The back breaking, nerve-racking layout at the Scioto Country Club, scene of the national open golf championship 24 hours hence, will be fairly glutted with class today as Bobby Jones, Walter Hagen and Willie MacFarlane, the big three of golfdom, will retouch the edges of their [illegible] preparation for the big [illegible].

They will take part in the [illegible] event, curtain raiser for the championship, and so will [illegible] of the remaining stars in the field of 153 that will leave the first tee in the championship proper tomorrow.

The big three will team up in the feature fourball match of the day, Jones pairing with Watts Gunn, his best friend [illegible] against Hagen and MacFarlane. The crowd will [illegible] this one. It could [illegible].

For one thing it will [illegible] see how Jones, greatest figure in golf today as a result of his victory in the British open, will size up with MacFarlane, the man who beat him in a [illegible] play-off for the American open title last year.

The Jones versus Hagen [illegible] which was [illegible] in the recent dash toward the British title. Hagen had won twice previously [illegible] also was a [illegible].

Even the presence of [illegible] not detract [illegible] general interest in [illegible] young Atlantan [illegible] Jones right [illegible] American amateur championship at Oakmont this year in addition to giving a [illegible] really sparkling performance in the British amateur [illegible].

However, the man [illegible] Jones, Hagen and MacFarlane [illegible] the field to themselves is a man who may be [illegible] when the tournament is over. Jones, even though a general favorite today, was quoted at no better than 5 to 1, with Hagen a staunch second choice at 10 to 1.

In fact, the premises fairly teemed with ex-holders of the title, the list including Gene Sarazen, "Chick" Evans, Cyril Walker, Jim Barnes and Hagen himself. Furthermore, no one was reading men like MacDonald Smith, Al Watrous, runner-up to Jones abroad, Bill Mehlhorn, Bobby Cruickshank, who tied Jones in the 1923 open, Jock Hutchison, first American to win the British open, George von Elm, who tied Hagen [illegible] and Freddie McLeod out of the party without a second look.

They were only a casual few among the big timers, at that. As a matter of fact, with all the champions, past and present, lined up for the tournament, it looked like the greatest open championship since Francis Ouimet first took American golf out of the primary grades by beating Ted Ray and Harry Vardon for that never-to-be-forgotten [illegible] at Brookline.

CALLAHAN SHOWS WAY TO YOUNGER JOCKEYS

New York, July 7 (A.P.).—Johnny Callahan, 44 years old, still shows the way to many a younger straddler of horses.

On Monday he captured the last two races at Aqueduct and yesterday he added the first four on the [illegible], including the Myrtle claiming. The second event was a steeplechase, a sport which concerns little old Johnny not at all.

Of course there was a tribute to such a performance. Many times Callahan has been the centre of such outbursts, but yesterday there was the same joy in his face that showed a couple of decades ago.

Today Callahan was scheduled to ride in the feature of the Empire City opening astride Cloudland.

BOB SAGE OPPOSES SLATTERY IN GOTHAM

New York, July 7.—Bob Sage of Detroit, who boxes Jimmy Slattery tomorrow night at Madison Square Garden, lays much stress on the fact that in the last three rounds of his contest with Jack Delaney he outpointed the light heavyweight contender. On this basis he wins another chance at the Bridgeport boxer. Sage assumes that he will surmount the Slattery barrier tomorrow night, which of course is assuming quite a bit.

Slattery has recently returned from a two months' trip abroad. The Buffalo boxer soared too high at the start and having come down to earth sees a good chance to start all over again.

SHORTY LONG PLAYS ALMOST 800 GAMES

When Shorty Long of Pittsfield, is called to his home in Washington, it broke a wonderful record of consecutive games played in by the infielder. He went five straight seasons playing in every game and had participated in 46 with Pittsfield when he was called away. That represented almost 800 games. Long was with Waterbury before going to the Hillies.

Question Club Wants Games

The Dorchester Question Club desires a ball game for next Sunday away from home with any sixteen-year-old outfit, preferably situated at the seashore. Call Talbot 6783 and ask for "George," or wire Martin Moran, No. 31 Freeman street, Dorchester.

At the Race Tracks

Empire Entries

THURSDAY, JULY 8

[illegible]

Raceland Entries

[illegible]

Connaught Entries

[illegible]

Washington Entries

[illegible]

Devonshire Entries

FOR THURSDAY, JULY 8

[illegible]

Weather clear; track fast.

CRUCIAL GAMES IN TWI CIRCUIT TONIGHT

By EDDIE DONDERO

Lynn's dangerous Twilight League swatsmiths debark from the "Tom Whelan Limited" tonight at The Oval, Medford, with the pennant bee buzzing all around.

Convinced that they are the best club in the league, Manager Whelan's pupils have dropped several verdicts owing to over confidence. Lynn has been presented with a number of chances to win the "Twi" flag but have fallen down at the wrong time.

The team has been adjusted, lineup rearranged and now the Whelan clan has reached the stride which carried it to the pedestal only to be knocked off later.

Eddie Dondero

Frank Shuman, the cranky right hander, draws the assignment for Somerville and this indicates baseball [illegible] that world series [illegible].

Though the Norton tribe is not [illegible] in the first division, experts agree it is the greatest seven inning ball club in the league. If they can last the regulation distance they may land the flag [illegible] back.

South Boston appears with a somewhat formidable lineup against Fore River at Quincy in another game.

Fore River looked as if it might not only win the title but the entire universe when it first started in Doc Mooney's famous after supper circuit but, after meeting with a few unfortunate "breaks" it busted wide open and one reverse after [illegible] was recorded.

The third game on tonight's program has Dorchester matching wits with Malden at the Pearl Street [illegible], Malden. Joe Kendrick's [illegible] has a golden opportunity to win the championship in the first half and will be sitting pretty if [illegible] wins.

According to all advance notices [illegible] Millennan for Dorchester and Lefty Shea for Malden on the hilltop.

Table of Runs

DAY'S HIGH—LOW SCORES

AMERICAN LEAGUE

Tuesday—High, Chicago 8. [illegible] and 0.

	S	M	T	W	T	F	S	Tls
Boston	*	a6	*	5	10	3	a9	33
New York	4	a4	*	4	a8	5	5	30
Cleveland	1	a4	0	11	11	3	7	37
St. Louis	2	a10	5	1	4	3	3	28
Washington	4	a10	*	8	a14	6	4	46
Chicago	7	a10	8	3	8	2	6	41
Detroit	2	a6	2	4	6	9	5	34
Philadelphia	*	a9	*	5	5	4	a20	43
Totals	20	59	15	41	51	38	61	292

*No game.
aTwo games.

NATIONAL LEAGUE

Tuesday—High, Chicago 5, Cincinnati 5.
Tuesday—Low, St. Louis 2.

	S	M	T	W	T	F	S	Tls
Boston	5	a10	*	6	3	4	a3	31
Brooklyn	11	a13	*	11	9	9	a12	67
St. Louis	2	a7	2	6	3	2	3	25
Cincinnati	7	a9	5	a7	10	6	a4	38
Philadelphia	2	a11	*	9	11	2	a7	38
New York	4	a7	*	7	5	5	a6	34
Chicago	2	a11	a5	a11	2	1	a9	41
Pittsburgh	0	a11	a3	2	7	3	12	38
Totals	33	64	15	60	25	26	56	297

*No game.
aTwo games.

WOMEN TO START PLAY AT GLEN HEAD TODAY

The annual lawn tennis tournament of the Women's National Golf and Tennis Club at Glen Head, L. I., scheduled to start yesterday, was postponed until this morning, due to a heavy fall of rain on the turf courts. An exceptional entry in both singles and doubles has been received, insuring keen competition throughout the week. Play in the singles will start about 10 o'clock this morning, while the afternoon will be devoted to the doubles.

THE DAWN OF A BETTER CIGARETTE

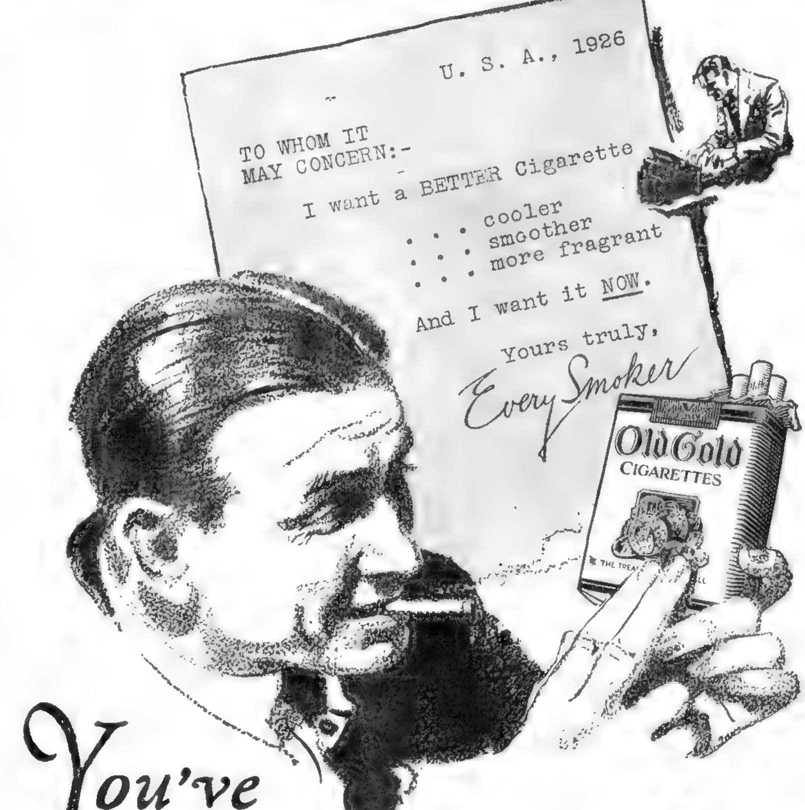

You've got your wish, Man!

You asked us for a better cigarette.

And we asked you . . . *the American smoker* . . . tens of thousands of you . . . to tell us just what you wanted in this cigarette.

"Give us a cigarette that won't be too hot," *said some of you.*

"A cigarette that won't burn too fast," *said others.*

"A cigarette that won't parch the throat," *said still others.*

"A cigarette not too strong," *said still others.*

So we took off our coats and went to work, throwing all the skill of America's most experienced tobacco organization into the job.

After countless tests of blend after blend, we hit it!

A cigarette matching every item in your order . . .

A cooler cigarette . . . a smoother cigarette . . . yielding new flavor delight. Velvet to the tongue and soothing to the throat.

A new quality in cigarette enjoyment.

We called it OLD GOLD . . . to make its name express its solid quality standards.

OLD GOLD

The New and *Better* cigarette ~ 20 *for* 15¢

THE TREASURE OF THEM ALL

The Product of P. LORILLARD CO., *Established* 1760

Medford High has named Benjamin Beck coach of football and basketball and Edward Pidgeon to handle track.

EVENING AMERICAN SPORTS

The racing division of the Eastern Yacht Club is on its 165-mile thrash to the eastward of Mt. Desert Island, Me. The racing fleet numbers 25 boats.

FINNEGAN, CHAPMAN IN LINE FOR BOXING CROWN

BASS ALSO TO CLAIM TITLE TOGA

Kaplan's Discarded Honors Furnish Bone of Contention for Leading Featherweights

New York Plans Tourney for Featherweight Boxers

Kaplan relinquished his title because he is no longer able to make the class limit of 126 pounds.

It was in an elimination tourney sponsored by the New York ... numerous. They include Ray Her... of California, Jose Lambert ... Pacific ... Mac Combs of ... Jack ... Ben ... Kaplan ...

Outdoor Sports -:- -:- -:- By TAD

GOSH WOT A DUMB THING TO DO
DID OH GET ENUF
SMO DID
I GEE I HAD AN AWFUL FRIGHT AT THE MOVIES LAST NIGHT
YES, TOT TOLD ME SHE SAW YOU WITH HER
IT'S HARD TO TELL THE DEPTH OF A WELL BY THE LENGTH OF THE HANDLE ON THE PUMP
OUTDOOR SPORTS
LISTENING TO ONE BUNCH OF CAKIES KID AND RAVE ABOUT THE OTHERS AT THE HOT SUNDAE CORNER
TAD '26

RED SOX CLASH WITH A'S IN TWIN BILL

Americans Lose in Polo Contest

RACE TRACK OWNER FACES WET TRIAL

SAMMY MANDELL IS MARRIED IN ROCKFORD

If you need lines or ... turn to the Classified Ad...

ABE MITCHELL LEADING IN FRENCH GOLF TOURNEY

St. Cloud Golf Club, Paris, July 7 (I.N.S.)—Abe M. [illegible] was in the lead at the end of the first round of the ... open golf championship to-day, with a score of 76 for the first eighteen holes.

JACK DEMPSEY TO TRAIN ON THIN AIR

Colorado Springs, Colo., July 7.—Jack Dempsey will train on thin air for his next fight. Next week he will move his training camp to the summit of Cheyenne Mountain, overlooking Colorado Springs, 9,000 feet above sea level.

ROBINS SCORE FOUR RUNS IN SECOND

Continued from First Page.

LA BARBA SET FOR CONFLICT WITH RIVERS

Los Angeles, Cal., July 7 (A.P.)—The flyweight crown will be a stake for the first time in eleven months here tonight when the holder, Fidel La Barba of Los Angeles meets Georgie Rivers of San Francisco, Mexican in a 10-round bout.

INTERNATIONAL MEET IS CALLED A TOSS-UP

Always alluring

To smoke a Lucky Strike for a change is to smoke Lucky Strikes thereafter from choice. Its distinctive flavor comes from toasting for 45 minutes—a costly extra process which develops the hidden flavors of the world's finest Turkish and domestic tobaccos.

because it's toasted

that's why "Luckies" taste so good

$5 Pass Book

for Revere Beach amusements and 10% discount at two of Revere's leading restaurants for you if your name is printed on the Classified Pages.

Look for your name Daily on the Classified Pages

Amusements

Get behind the bandwagon, the Circus is in town!

W. C. FIELDS in "The Old Army Game"
Paramount's Side-Splitter with LOUISE BROOKS—BLANCHE RING
also the Flivver—The Version—TA
Kelly Kid and that Mysterious!
KEEP COOL AT THE METROPOLITAN
19 CIRCUS FEATURES on the stage at Circus Week
Staged by CAMBRIA, producer of Take-a-Chance Week—but Bigger!
CLOWNS! TENTS! ANIMALS! BAND! BARKER! BALLET! PONIES! THICK DOG! SONGS!
THE PLANT BOSTON

BRAVES FIELD
1—EPOCH MAKING SITES—10
JULY 8 to 24
WORLD'S SUPER SPECTACLE
3000 PEOPLE 40 CIRCUS ACTS 3 STAGES FIREWORKS
A SPICES ARENA-SURFACE TEMPLE
AMERICA
Reserved Seats $1.50 $2.00 $2.50 $3.00
Mail Orders to Ed Hopkins Pl
GRAND STAND Seat Reserved $1.00
BOX SEATS (Reserved) $2.00

MODERN BEACON
SAP
KENNETH HARLAN HEINIE CONKLIN
SOMEBODY'S MOTHER
MARY CARR

LOEW'S STATE
Mats. Ans., Every Game 12:45 Continuous from 1
"The Little Leaping Lady"
FRANCES WHITE
in Latest Styles in Songs
ON THE SCREEN Two Big Features
ROARING FORTIES With All Star East
BROKEN HOMES
With EASTER GLASS and ALICE LAKE

Tremont Temple Tonight at 8
Boston's Welcome to Lt. Commander
BYRD
Who Will Tell His Own Story of His FIRST FLIGHT to the NORTH POLE
Thrilling Motion Pictures—Good seats still available at all prices

LOEW'S ORPHEUM
Continuous 1:15 P. M. to 10:30 P. M.
ON THE SCREEN: WINNING THE FUTURITY
With CLIVE BROOK and CLAIRE WINDSOR
ON THE STAGE: 50 MILES FROM BROADWAY
With Harry S. Watson, Reg. E. Merritt & Ray Weeks & Company of 12
Beeman & Grace
ORPHEUM

COPLEY
TONIGHT at 8:30
A DRAFT LAUGH FROM THE DRAFT
SICK-A-BED
NEXT WEEK—OPENING MATINEE
Comedy with RUTH GORDON

Naked Truth
WOMEN TO-DAY
MEN TOMORROW
AUDITORIUM AT LYNN.

KEITH-ALBEE BOSTON
The Love Thief
Mal Bosch CHARLIE CHASE Comedy
Vaudeville

B. F. KEITH'S
AL MOORE & JOLLY TAR BAND
Telephone HANcock 2780
Premier & Klein Walter Manthey & Co. Mack & Stanley & Co. Castleton & Mack, Stanelli & Douglas, Alexander & Fogg, Mimi Bolling, Donahue & La Salle, Wilson & Larimore & Hanley & Jerome, Mat. Sat. Sun. $1.50

PLYMOUTH
Evs. at 8:15, Mats. Thurs. & Sat. at 2
LAST $1.50 MAT. TODAY
MERRY MERRY
JANE
The Best Musical Comedy Bet in Boston

TREMONT
EVS. at 8:15
MAT TODAY
5TH WEEK
The Most Comedy Exquisite—
DEAREST ENEMY
With HELEN FORD & CHARLES PURCELL

KEITH-ALBEE ST. JAMES
WANDA HAWLEY in "HEARTS AND SPANGLES"
Big VAUDEVILLE Bill
NEXT WEEK ADELYN BUSHNELL

BOWDOIN SQ. THEATRE Continuous
MAID IN BOSTON REVUE with 50 Boston Girls, Bevin Love and Wm. Masters in "Lovey Mary"—Emory Johnson and Mae Shea in "The Secret Spring"—Vaudeville Supreme—Doors Open 10:30 A.M.

NORUMBEGA
NOW IN FULL SWING

OLYMPIA
WASH. ST.
JOHNNY HINES in "THE BROWN BERRY"
BIG VAUDEVILLE BILL
Box Office Phone Hancock 5735
Next Week—Milton Sills in "PEPPETE"

FENWAY
Mat. Ans. 50c
"OVER THE HILLS"
By Pop. Request
Kenneth Harlan in "THE SAP"

SCOLLAY SQ. OLYMPIA
RAYMOND GRIFFITH in "WET PAINT"
2 All Star Acts

ALLSTON
CAPITOL — "The Greater Glory" — "Up in Mabel's Room"
ALLSTON — "MY OLD DUTCH" — "The Isle of Retribution"
BOSTON (SO. END)
COLUMBIA — "BLUEBEARD'S SEVEN WIVES" — "The Trouble Buster"
CAMBRIDGE
CENTRAL SQ. — "BORN TO THE WEST"
HARVARD — "SOUL MATES" — "PARIS AT MIDNIGHT"
CHELSEA
OLYMPIA — "THAT'S MY BABY" — "HELL'S HIGH ROAD"
DORCHESTER
DORCHESTER THEATRE — "The Non-Stop Flight" — "HEARTS AND FISTS"
FRANKLIN PARK — "THE SEA BEAST" — "THE MILLIONAIRE POLICEMAN"
STRAND — "THE BLIND GODDESS" — "Wives of the Prophet"
CODMAN'S — "The Dancer of Paris" — "The Perfect Clown"

DORCHESTER
FIELDS CORNER — "THE UNTAMED LADY" — "CHASING TROUBLE"
HOWARD — "The Fighting Edge"
GROVE HALL
NEW SHAWMUT — "THAT'S MY BABY" — "MIDNIGHT THIEVES"
JAMAICA PLAIN
JAMAICA — "The Prince of Pilsen" — "The Thrill Hunter"
MALDEN
STRAND — "LOVEY MARY"
ROSLINDALE
RIALTO — "Up in Mabel's Room" — "After Business Hours"
ROXBURY
DUDLEY — "LOVEY MARY" — "The Seventh Bandit"
NEW RIVOLI — "SWEET DADDIES" — "SHIPWRECKED"
SOMERVILLE
STRAND THEATRE — "THE PALACE OF PLEASURE" — "BLUE BLOOD"

Advertise Your Wants in the Boston American

Catcher Hyde of the Nashua N. E. League club is fast rounding out as one of the best receivers in the league

EVENING AMERICAN SPORTS

This is the last day to file entries for Massachusetts State amateur golf championship.

MELLO RULES FAVORITE OVER LEE IN BOUT TONIGHT

CHAMP DUE FOR STERN RING DUEL

Army of Worcester Fans to Invade Braves Field for Fistic Encounter

The Card

AL MELLO, LOWELL, New England welterweight champion, vs. GEORGE (KID) LEE, WORCESTER, New England lightweight champion, ten rounds.

NEWPORT JOHNNY BROWN, NEWPORT, R. I., vs. LOU SNYDER, BROOKLYN, eight rounds.

BOBBY BROWN, LOWELL, vs. GENE MARS, MILFORD, eight rounds.

By JACK CONWAY

AL MELLO will toss his title as New England welterweight champion into the ring with Battling George (Kid) Lee at the Braves Field baseball park in Boston tonight when he defends his crown against the Worcester lightweight champion in the star bout of a ten round program.

Jack Conway

Worcester fans will be well represented at the ringside when the bell rings for the opening round. Lee has been a favorite with the Worcester fans for many years and they will be out in force to see their favorite battle for the New England lightweight championship.

Jack Zivic is another Philadelphia boxer who will fight on the same program. Zivic has been matched to meet Lou Snyder of Brooklyn in a ten round bout. He is a pugilistic wonder and has defeated many ring luminaries in his time. He is a veteran of many battles and has never been stopped by a knockout. He has been matched to meet Bobby Brown of Lowell in a ten round bout. Brown is a clever boxer and has been fighting in the ring for many years. He has been matched to meet Gene Mars of Milford in a ten round bout. Mars is a clever boxer and has been fighting in the ring for many years. He has been matched to meet Bobby Brown of Lowell in a ten round bout. Brown is a clever boxer and has been fighting in the ring for many years.

Bobby Goldman, Mello's manager, predicts Lee is liable to win. He has a clause inserted in Lee's contract which calls for the latter to give Mello a return match within sixty days in the event the Worcester favorite finishes in front tonight.

Lee will be a[illegible] a weight [illegible] Worcester. There will be a band which will [illegible]

MELLO announces he is prepared to put on the best [illegible] Lee has been [illegible] Worcester and we have no [illegible] Arena on his [illegible] Lee tonight he will be one of the strongest contenders for Pete Latzo's world's welterweight title.

Lee has won a great deal to Mello. He has beaten Shevlin, Schaffer, Cohen and Zivic and if he can defeat Lee tonight he will be one of the strongest contenders for Pete Latzo's world's welterweight title.

Lee has been a [illegible] to Al, who will enter the [illegible] He was never disposed [illegible] Lee has been a [illegible] Mello's [illegible] to be [illegible] Worcester [illegible]

NEWPORT JOHNNY BROWN, [illegible] who will [illegible] Lou Snyder of Brooklyn, [illegible] Boston Garden tonight in the [illegible] Brown has been [illegible] Snyder has been [illegible] Brown has been [illegible] Snyder has been [illegible]

Bobby Brown, veteran Lowell boxer, will tackle Gene Mars of Milford in another eight round bout. Brown and Gene Mars are well known to Boston fans and the Milford boy has been [illegible] Brown has been [illegible] Mars has been [illegible] Brown has been [illegible] Mars has been [illegible]

The Lowell [illegible] that [illegible] Brown has been [illegible] Mars has been [illegible] Brown has been [illegible] Mars has been [illegible] Brown has been [illegible] Mars has been [illegible]

BOSTON'S NEW RELAY CHAMPIONS

B. A. A.'S GREAT TEAM

Photo shows the relay team of the Boston Athletic Association which won the two-mile relay at Philadelphia yesterday in record time. They are, left to right, Charles Sansone, Louis Welsh, Sam Martin and Lloyd Hahn.

OSBORNE WINS HURDLES

Harold Osborne winning the high hurdles in the pentathlon event at the National A. A. U. games in Philadelphia. (Photos by International Newsreel.)

Lloyd Hahn Was Bright Light of Nationals

[illegible] July 7 (A.P.)—With the [illegible] Boston A. A. [illegible] Hahn [illegible] Illinois [illegible]

ILLINOIS WON TEAM HONORS

[illegible]

HAHN'S FEATS STOOD OUT

[illegible] Hahn's [illegible] Illinois [illegible] Boston [illegible] Hahn [illegible]

Inside Golf

[illegible] new [illegible] golf [illegible] professionals [illegible] from [illegible] all [illegible] This is [illegible] Hagen [illegible] of [illegible] golfers [illegible] marked by [illegible] as an [illegible] As [illegible] a [illegible] And [illegible] proved [illegible] golf [illegible] amateurs [illegible] American [illegible] the game [illegible] have [illegible] Hagen, Diegel, Sarazen [illegible] Sarazen, who [illegible] Hagen [illegible] back [illegible] Hagen [illegible] with the club [illegible] a soft wrist [illegible] most [illegible] in the [illegible] right [illegible] arm. That [illegible] what [illegible] more [illegible] at it [illegible] what [illegible] cause [illegible] the average [illegible] to hit the ball with [illegible] the [illegible] method. This [illegible] has to be [illegible] primary [illegible] of the [illegible] pupil wants to hit it. While the one [illegible] method is easier I think the other is sounder.

(Copyright, 1926, by [illegible])

The Feature also appears in the Boston Sunday Advertiser

BIKE STARS TO RACE AT REVERE SATURDAY

At the request of [illegible] the [illegible] who were [illegible] the Revere [illegible] that [illegible] being [illegible] out of [illegible] will [illegible] Mello [illegible] to [illegible]

[illegible] the [illegible] a [illegible] [illegible] [illegible]

DON'T miss Dr. Crane's meaty articles on the editorial page. They are comments on up-to-date topics for PEOPLE WHO THINK.

Magazine Page

The World's Greatest Natural Bridge

THE Rainbow Bridge in the Navajo Mountains, on the border of Utah and Arizona, not far from the juncture of the Colorado and San Juan rivers, is the greatest of all known natural arches in the world.

BUDGET WILL PROVIDE A VACATION

Boston Evening American Offers Aid to Housewives in Planning Expenditures of Income

BUDGET TALK NO. 94

By MARTHA LEE

"I AM going to spend most of my ... during one week at an inexpensive ... tramping and wi... M... is $25 a week and I have saved $200 for a vacation," writes me what ... stenographer.

Since all the ... their uniforms ... now, we'll devote ... all-important clothing ... Maybe many of the items listed are already ... wardrobe.

OUTFIT FOR MOTOR TRIP
($15.00 PER WEEK SALARY)

Top coat maroon	$15.00
Dress in harmony ...	17.50
Felt hat to match ...	15.00
Wash dress tried ...	5.00
Flowered or fine ...	3.95
Striped crash ...	5.00
Beach afternoon ...	6.95
6 pair hose to harmonize ...	3.00
	$ 71.40

OUTFIT FOR HOTEL WAIT...
($15 PER WEEK SALARY)

Two neat gingham ... green and white	$ 5.00
Dress to match top of suit	15.00
Tan hat or green straw	3.95
Two plain white dress ...	5.00
Two pairs of tie ways ...	3.00
1 hat ...	3.95
1 cotton dress ...	5.00
Evening sweater ...	5.00
Black patent leather ...	3.95
6 pairs white ...	3.00
6 pair hose to harmonize with above	3.00
	$ 56.85

BATHING ENSEMBLE

Wool bathing ...	$ 5.00
Terry cloth cape ...	3.00
Rubber cap ...	1.25
Embroidered with a scarf	1.50
Bathing shoes ...	1.00
	$ 11.75

HIKING COSTUME
(LIGHT WEIGHT)

Three sleeveless coat and knicker suit	$ 7.95
English Broadcloth blouse	2.00
Tie	.75
Light hose	1.00
Hiking shoes	7.00
Medium weight coat sweater	5.00
Crash hat	3.00
	$26.00

HIKING COSTUME
(HEAVY WEIGHT)

Wool mixture knickers	$ 4.95
English Broadcloth blouse	2.00
Tie	.75
Leather jacket	12.95
Light hose	1.00
Hiking shoes	7.00
Felt hat...	3.95
	$32.60

UNDERWEAR BUDGET

2 Pongee ...	$ 5.00
2 gloves silk ...	2.00
2 pr. hose at $1.65	3.30
3 slips ... $ 3.45	3.45
3 ...	3.00
1 wrap ...	3.00
1 ...	5.00
2 silk ... at $4.95, 1 at $5	14.90
	$42.10

Any more ... Budget and I are ... know.

So is our Travel ... will just ... your vacation ... country or ... water trip. ... you interesting ... and helpful ... And ... form printed ... convenient ... possibility this year why not do it. I do not see how you can do better ... TODAY ... find you ... will be the ... you ever knew.

QUESTIONS AND ANSWERS

Mrs. H. D., with three in the family, asks for ... reducing suggestions ... Budget ... suggestions for reducing ... shelter included ... and personal ... for ... personal fund on the back bill. This will be $62 a year. It is discouraging ... to those who ... three years ... I would arrange a ... personal fund on the back bill. This will be $62 a year. It is discouraging to those who have been saving ... Mrs. G. M. has $25 a week. Pays ... $ for ... $ for ... $ for ... $ for savings and ...

Mrs. G. M. has $25 a week. Pays $5 a week room rent, $2.50 a week for lunches, $1 for carfare, $1 for incidentals, leaving $15.50 for clothing and personal fund on the back bill. This will be $62 a year. It is discouraging to those who have been saving ... I would arrange a budget ... personal fund on the back bill. This will be $62 a year. It is discouraging to those who have been saving ... Mrs. G. M. has $25 a week. Pays $5 a week room rent, $2.50 a week for lunches, $1 for carfare, $1 for incidentals, leaving $15.50 for clothing and personal fund on the back bill. This will be $62 a year. It is discouraging to those who have been saving ... I would arrange a budget ... personal fund on the back bill. This will be $62 a year. It is discouraging to those who have been saving ... Mrs. G. M. has $25 a week. Pays $5 a week room rent, $2.50 a week for lunches, $1 for carfare, $1 for incidentals, leaving $15.50 for clothing and personal fund on the back bill. This will be $62 a year. It is discouraging to those who have been saving ...

Home Budget Editor,
Boston Evening American

Enclosed please find a two cent stamp for which please send me one of your Home Budget forms:

Name

Address

Write or Print Very Plainly

I ... two costumes are included ... vacation budget. ... creative dress ... nothing in store and will be smart for several seasons ...

'From Boston to Broadway,' George M. Cohan

Continued from Page 11.

... to any one play ... Wagenhals' "The Miracle Man" a ... Septem... with not a ... brought ... character ... who ... I sold ... of the ... to ... started ... to fol... [illegible] ... replied ... I ... became ... I ... after ... I ... thought ... "I'm terrible, I know that," said ... and I go in a pay ... and I'll quit which is the ... We agreed to this with a hand ... go home now and start work ... And I headed for ... sure-fire, kid." While ... sane out. "Put a couple of flags ... in it."

The following Monday we were in rehearsals with a musical review called "Hello, Broadway," in which we opened September 4. The ... a success of the production in theatrical ... Cohan proved himself to be as great a comedian in the musical ... as he had already ... for ... During ... fame ... making ... Cohan revue. A month ... show was produced ... Theatre, where it ... kind of success. I ... over the hit of this piece that ... thoughts of a trip abroad ... dissed and I spent the ... the Winter reading and ... tantamount, besides ... Before acting on the ...

During this play-de... Adolph Zukor of the ... ers Motion Picture Co... me a proposition to ... ... ready in the ... ... me ... seven Keys to Baldpate," ... the Trail, Holliday." I ... office and wouldn't have missed ... experience for words.

Over to Fort Lee, back to a New York studio, up to the State ... door across, down to Jacksonville, Fla., for another location. ... me running about the country ... a wild man, and during ... was working on a new version of ... comedy called "The ... Man," which was about to be placed ... production.

I think my contract with the picture people was the biggest ... had ever written up to that time ... took ten weeks' work to make the three plays, and I received exactly $10,000 a week for my services. I was dizzy from high-power lights and travel, but I came right back and dashed into the rehearsals of "The Tavern" and "The Tailor-Made Man."

It was in this piece that Grant Mitchell first appeared as a star ... the comedy by Harry James ... ved a smashing hit and ... another year at the Cohan ... Theatre. ... several months ... two plays ... [illegible] ... along ... the ... record of a couple of new shows ... [illegible] ... I ... [illegible] ... away ... [illegible] ... [illegible] ... [illegible]

Sugar From Fir Trees

A SPECIES of Douglas fir in British Columbia produces sugar, and when bearing its sweet harvest, resembles a tree flecked with snow. At the tips of the spines of the fir tree the sugar forms in little drops.

This Day in History

DURING a mass convention of Whigs and "Free Soilers" the present Republican Party, adopting an anti-slavery platform, was founded at Jackson, Mich., in the year 1854.

The RED LAMP by Mary Roberts Rinehart

Author of "THE BAT"

Absorbing Serial by the Author of 'The Bat' Full of Thrills

CHAPTER XXXVI.

August 22nd.

AN INNUMERABLE number of people [illegible] they have seen Gordon, and apparently almost any dapper youth of twenty or so with what Edith calls patent leather [illegible] and an inveterate cigarette habit, is likely at any time to be tapped on the shoulder and taken to a police station.

Both the library and that portion of the hall near the telephone have furnished finger prints. But as Greenough says,

"Finger prints do not discover criminals; they identify them."

Nevertheless, great pains have been taken to preserve them. On the white marble mantel a very distinct imprint in blood was photographed without difficulty; others, less clear, were dusted with black powder before the camera was used. Detailed pictures were made of the library and hall, before any attempt to put them back [illegible] and these prints [illegible] and carefully [illegible] with a strange [illegible]

Greenough, handing it to me today, said:

"This print is defective. You can keep it if you care to."

One thing which puzzles the police is the violence of the battle. [illegible] incredible that Bethel could have made the fight for life which [illegible] evidently did. At the same [illegible] have two problems to solve which [illegible] searching of the house and [illegible] publicity have not yet answered.

One is the disappearance of the manuscript on which Bethel had worked all summer.

But perhaps the most [illegible] is the failure of any friend or relative of Simon Bethel [illegible] self in the case.

Halliday brought up [illegible] situation yesterday, in one of the rare moments he has given us since the murder.

"Has it occurred to you [illegible]" he said, "that [illegible] one belonging to Mr. Bethel has turned up?"

I dare say a man [illegible] most of his contemporaries and most of his friends.

"He wasn't as old as all that." And he asked, apparently irrelevantly, a moment later: "The two evenings you saw him and talked to him, how did he impress you? I mean, his state of mind?"

"The last time, of course, he was frankly frightened. He said as much."

"And before that?"

"He didn't say so, but he was more or less on guard. He had his revolver. Of course, those were rather parlous times."

As a matter of fact, the case is anything but a clear one against Gordon, as it develops. [illegible] has been, all along, as convinced of Gordon's guilt as he had previously been of mine. But Benchley is more open to conviction, and a conversation between Halliday and him this morning on the lawn near the terrace, is still running in my mind.

Halliday had been protesting against Greenough's method of "following a single idea until it went up a blind alley and died there."

"Of course," he said quietly, "you can make a case against Gordon. It's all here. But you'll have something left over that you won't know what to do with. We know that it was Mr. Bethel who hit Gordon and knocked him out some time ago, but who tied him? Where's the boy's own story about seeing a man at the gun room window? Mr. Porter here later on finds that same window open, and sees a man in the lower hall. Who was that? The same hand tied the boy [illegible] Carroway, and Gordon hadn't even seen this place at that time. What are you going to do with that?"

"Then where's Gordon now?" Benchley asked, practically enough.

"I don't know. Dead, maybe."

[illegible]

"I think I get the idea," he said. "The fight, you think, was between Mr. Bethel and this unknown of yours, the boy either saw it and got mixed up in it, or knew he'd be suspected and beat it. Is that it?"

"Well, I would say that a man about to commit such a crime [illegible]"

[illegible] never occurred to me until that moment.

As a result of this conversation, Benchley has advanced a theory of his own which accounts at least [illegible]

[illegible] Carroway murder [illegible]

[illegible] which he arrived [illegible]

In [illegible] the knife [illegible] of tobacco leaf, showing it had gone through a pocket.

But Mr. Bethel was not a smoker.

At some one time, then, Bethel clearly secured the knife and wounded his assailant.

Greenough today showed me Gordon's diary, rescued from the suitcase. It has at some time been dropped into water and certain pages are not [illegible]. If taken [illegible] legible, where each page presents such jumbles of large and small letters as the following sentence, which I have copied as a matter of interest:

"Trn g.K GTRgg UnMT aot LmGT MotrT."

The record is not a daily one, but apparently was used for jotting down odd thoughts or ideas. It continues, however, at intervals, for the entire period of his stay at Twin Hollows, the last entry having been made on August 17.

[illegible] entries are neat and [illegible]. The one on July 2[illegible], however, after his injury, is [illegible] changes. [illegible] the record is long, covering more than a page, while the July entries are all brief. On the last page, however, and without comment he has drawn in, rather carefully, a small circle enclosing a triangle.

Greenough, while [illegible] Gordon.

Which reward, by the way, [illegible] is at $10,000.

August 23.

Halliday saw a red light in the house the night Bethel was killed, he has just told me.

He ran out, after I telephoned him, and from the foot of the [illegible] he saw it. It was gone almost at once.

He has asked me to experiment with him tonight using the lamp from the attic closet. I have given him the keys. Apparently what he wishes to discover is the approximate location of such a light. I have no idea of his purpose.

I understand that the guards who have been watching the house at night have been withdrawn, and that hereafter only such watch will be kept as will suffice to keep away the curious crowds that still throng here in daylight hours.

Today Annie Cochran and Thomas have been putting the house in order, preparatory to its final closing. I shall never open it again. Thomas has already painted the window boards and put some of them in place. Let us pray that they keep inside what should be inside, and outside what should be out!

Copyright, International Magazine Co. Inc.

To Be Continued Tomorrow.

Their Choice of Jewels

DRAWN BY DOROTHY FLACK

THE sparkling scintillations of jewels have, since the earliest days, had a place in human hearts. Wars have been fought over them, men have lost their lives in search of them—and for what? Invariably to win the favor of a woman.

But what jewel can be lovelier than the chubby, fair-haired babe nestled close to his mother's breast? This, indeed, is the jewel of great price, for the light of love that burns so steadily and brightly in the mother heart as she watches over this priceless gift far outbeams the feeble rays of the faceted jewels that flash on Madam Vanity's lovely self.

Jewels? Had I my choice, 'twould be the gold of a baby's hair; the pink pearliness of tiny dimpled hands; the sapphire depths of innocent eyes; the ruby fascination of dewy lips.

'Tarnished Wings'; Begin This Interesting Story Today

Continued from Page 11.

wheel, a dark figure against the rain- [illegible]

Bill's sudden laugh was like a bark.

"Don't kid yourself that I'm worrying about you," he said frankly. "It's myself I'm worrying about! Myself and Little Sister, here! We'd [illegible] wouldn't we, Little Sister? We're [illegible] a time, back here."

[illegible] and he roared [illegible]

[illegible] low and gentle. "He's a wonderful driver. Just wonderful! He drives the way he does everything else."

Merry smiled to herself in the darkness.

She wondered what Moms would [illegible]

[illegible] Morley Kaufman [illegible] get the surprise of [illegible]

[illegible] it was hard to believe that it [illegible]

Bill's Love-Making

They covered a mile or so in si[lence] [illegible] like a tiny torch. Finally he threw it out, where it hit the road in a little shower of sparks.

He began to tell Merry about himself [illegible] try for a firm that made sunproof paints, it seemed.

"I get here to your town about twice a year," he said, "but believe me, Little Sister, now that I've met you I'm going to make it more often."

He slid an inch nearer to her on the leather cushion, and Merry slid an inch nearer to the window. [illegible] his arm laid along the [illegible] seat. His fingers touched her shoulders and she leaned forward.

"Put your hand where it belongs!" she said to him sharply, getting bored with his love-making. Again [illegible] with laughter.

"You are a thistle, aren't you?" he remarked. "Yes, sirree, a regular little thistle! But I like you for it."

He took his arm down from the back of the seat and lit another cigar.

There was another long silence.

Morley began to drive slowly, with one arm around Cassie, who had fallen asleep on his shoulder.

The automobile seemed to creep through the hot July night, like a giant snail.

Merry yawned and leaned back in one corner of the seat, closing her heavy eyes.

She opened them again and started up at the sound of Tony Gaines' name.

"Morley, what ever became of that lawyer I met in your office one day last Fall?" Bill Erskine was asking.

"Long, lanky guy named Gaines. We had a drink with him. Remember?"

Startling News

"Yeah. Tony Gaines," Morley Kaufman answered. "Why, someone was telling me just the other day that he's leaving town. Going out [illegible] Montana."

Merry sat up straight, one hand clapped to her mouth. She felt as if [illegible]

[illegible]

Then, presently, he added: "That's right, you know him, don't you Merry?"

Merry didn't answer. She didn't even hear his question.

Everything seemed to have gone [illegible]

[illegible]

"Mr. Brass Monkey [illegible] Merry [illegible] that [illegible] his face and [illegible] quiver under her fingers. Then she twisted away from him and ran [illegible]

"See you later, Little Sister!" she heard him call softly to her, as she opened the front door.

And that was the beginning of the affair between her and Bill Erskine.

* * *

Three days passed, with no word from Tony.

"I won't call him up," Merry made up her mind, busily polishing the glass-topped manicure tables in [illegible]

He'll [illegible] come to see [illegible] before [illegible] sitting alone in the quiet house [illegible] the honk of an automobile in the street.

The Fourth of July came, hot as a furnace.

Cassie went on a picnic with Morley Kaufman [illegible] were invited to Helen's new home to spend the day, and they went.

She Waits for Tony

Merry, sure that Tony would come some time during the day, stayed at home and waited for him.

[illegible] made late [illegible] It would be [illegible] have [illegible] to [illegible] when he came.

[illegible] porch, [illegible] on the hammock couch. Then she sat down in Moms' little white rocker, leaning forward with eager eyes whenever an automobile turned into the street.

"Expecting company?" Derrick [illegible]

[illegible] emptied it down the sink.

[illegible] a board in the floor were the only sounds in the house. It seemed to mock her with its emptiness and its silence.

[illegible] to the staring walls, and she [illegible] crumpled up in Dad's old easy chair, and cried and cried like a broken-hearted child.

"I wish Dad were here," she sobbed. "I'm so lonesome—I'm so lonesome."

[illegible] it was Tony Gaines [illegible] crying about.

* * *

Another week went by.

[illegible] morning Merry [illegible] bathed, dressed, ate [illegible] and went to the [illegible]

By the time Lillie Dale walked in at nine the little place was in shining order. Merry's bedroom at [illegible] stirred up with a spoon, but she kept the shop as neat as a new pin.

A Letter Comes

She honestly enjoyed the shop. [illegible] in the midst of the gay chatter that went [illegible]

[illegible] talking and [illegible] she was singing.

She had one song that she sang a dozen times a day.

It began:

"Oh, ain't he neat,

"Sweet, handsome and fair?

[illegible]

[illegible] the street she saw her [illegible] into the house.

By the time Merry had taken off her hat and smoothed down her hair before the hall mirror, Moms had a [illegible]

She was pouring some cream sauce over it when Merry walked into the kitchen.

"I'm going to eat out here, if you don't mind, Moms," she said. "It's cooler here than in the dining room."

Moms turned around from the stove and gave her a curious look.

"Didn't you find the letter for you that was on the hall table?" she asked.

Merry shook her head. She was sure there had been no letter on the table when she passed through the hall. She had stopped to lay her handbag on it. If there had been a letter lying there, surely she would have [illegible]

[illegible] her heart beating wildly, [illegible] back for it.

[illegible] was a letter for her. It [illegible]

(TO BE CONTINUED)

"Oh, Lord, please let him be at home! Let him answer the telephone," she found herself praying. A woman's voice answered the phone—she was just an hour too late. Read tomorrow's installment of "Tarnished Wings."

MAKING OF A HUSBAND

By Ann Lisle

"H[illegible] everything will be different. I know [illegible]"

[illegible] own thought and stopped me. I realized that the fact of Dr. Willis [illegible] stead of to Nicholas Perry didn't change the force of what May was saying as I realized when I heard her continue:

"She be unhappy if Nick marry her. But if there are moneys to get, he find the way. And Zeke he say you will know more about how we must not let Nicholas Perry get Ariette [illegible] his thumb and finger. We must check him—even if we must take Ariette away to some of the rich friend what you know—"

"May, we must be careful!" I cried. "I think some one is outside."

I ran to the window as I spoke, convinced that I had seen the shadow shorten and fade, and that startled breathing had accompanied the shadow movement on the rug.

There was no one in sight when I got to the window.

"That was probably Tarasov," May said calmly. "He come and he go so sudden like always. He come maybe back for my wedding. He our friend while he loved my petite maman. He make it good by us. He help us to save Ariette from Nicholas Perry and the greed he feel when he know he shall not get the money of my grandpere Dr. Willis."

May spoke proudly as she rose to go. [illegible] it was foolish to worry over the thought of an eavesdropper. But all day long I was haunted by the uneasy foreboding that the shadow on my studio floor was the herald of evil news for all of us.

[illegible] hard to explain why I was so [illegible] over the [illegible] shadow [illegible] that [illegible] on my studio floor while May [illegible] was [illegible] me at the [illegible] her wedding. [illegible] worried [illegible] confidences [illegible] She had been frank [illegible] her [illegible] her hitherto unacknowledged [illegible] father Dr. Willis [illegible] expected [illegible] adopted [illegible]

"It probably Tarasov. He come and he go," was May's way of meeting my uneasiness about who [illegible]

[illegible] always be her friend and Ariette's. She felt that the man who had [illegible] petite maman's life would [illegible]

But when May had gone and I began to think things over I realized that the shadow on the floor could never have been that of the giant Cossack. The sun was making lengthening shadows, and if Tarasov had stood outside the window his reflection would have reached across the room.

To Be Continued Tomorrow.

Copyright 1926, by King Features Syndicate, Inc.

Advertisement

Women's Health

Is protected and charm assured this NEW way of solving their oldest hygienic problem; true protection; discards like tissue

SCORES of women's disorders are largely traced today to old-time "sanitary pads," insecure and unsanitary.

Eight in 10 better-class women today employ "KOTEX."

Wear lightest gowns and frocks without a second thought, any day, anywhere.

NO LAUNDRY

✓ Discards as easily as a piece of tissue. No laundry.

Five times as absorbent as ordinary cotton pads!

Deodorizes. Ends ALL fear of offending.

You get it at any drug or department store simply by saying "KOTEX." No embarrassment.

In fairness to yourself, try this new way. Costs only a few cents. Twelve in a package.

KOTEX

No laundry—discard like tissue

Advertisement

New Beauty Cream Becomes Popular

You will be enthusiastic over a new French Process Cream for whitening and beautifying the skin. It is so pure and different from other creams. Women say they see a great improvement in their complexions after the first application. If you want smoother, brighter and younger skin, use MELLO-GLO Cream. It's wonderful.

Advertisement

It Melts Freckles Away In 4 Days

OR YOUR MONEY BACK

Your druggist was one of the first to learn that a clever chemist had at last discovered a real freckle remover — one that dissolves the [illegible] that freckles a [illegible]

And [illegible] have all gone what a difference in the texture of the skin—as soft as the finest velvet and clear and clean and youthful looking.

This new discovery is a cream and is called Fyte. It is easy to apply and never stains. Your druggist and every forward-looking druggist sells it and if it fails the purchase price will be returned—Ask for a jar of Fyte.

Advertisement

GIRLS OF SCHOOL AGE LEARN VALUABLE LESSON

Find Lydia E. Pinkham's Vegetable Compound a Dependable Medicine

LOUISE LOUTHAN
ROUTE 2, CHARLESTON, ILLINOIS

From the days of the polonaise to the days of the radio, mothers have given this dependable medicine to their daughters. School girls are often careless. They get wet feet. They overstudy or they tire themselves with too many dances and parties. They get run down.

Many an active girl of today, like the demure maiden of the 1870's, has found that Lydia E. Pinkham's Vegetable Compound is helping her to find better health and energy.

"I gave my fifteen-year-old girl Lydia E. Pinkham's Vegetable Compound, and it did her a wonderful lot of good. She had been out of school for four months. I read the advertisements of the Vegetable Compound, and since she has taken it she has improved and has gone back to school again. I recommend the Vegetable Compound to other mothers with girls who are not as strong as they should be."—MRS. ALICE LOUTHAN, Route 2, Charleston, Illinois.

"My daughter was out of school two terms. I have known about Lydia E. Pinkham's Vegetable Compound all my life and finally decided that she should try it. Three bottles helped her in various ways for the next couple of years."—MRS. W. E. GILLETT, [illegible] Los Angeles, Calif.

"I have always been [illegible] until I was fourteen my father was very strict about my [illegible] attendance at grammar school. I [illegible] gone to school through hard [illegible] and often taken cold. When I was fourteen I took to my bed and did not get up for eighteen months. Everyone thought I could not live. Just four months ago I began taking your wonderful medicine, Lydia E. Pinkham's Vegetable Compound, and I could notice a great change almost at once. Now I feel like a new person. I wish all girls would try Lydia E. Pinkham's wonderful medicine."—MRS. C. M. SMITH, Union Village, Vermont.

Fashions and Fancies

SHEER COQUETRY, such as was affected in the crinoline days, seems to have returned to the ultra feminine [illegible] girl who is forsaking [illegible] crushed felt hat for a lace [illegible] trimmed one of the sheerest [illegible] hair. The transparency of the graceful brim is so flattering that surely her motives for wearing it are equally so, for what truly feminine heart can withstand flattery?

Negligees Not Negligent of the rage for printed silks. One of the most attractive models is a peignoir robe of figured pussywillow taffeta, with deep cuffs and long revers collar of shaded taffeta.

Snappy Scarfs of Uncurled Ostrich are mounted on moire ribbon and snap snugly under the ear. Long streamer ends gracefully fall below the shoulder, and are often tufted with bits of feather [illegible] Created by [illegible] are too rare of [illegible] being quite inexpensively copied in this country.

Blazing Forth in all the glory of their gay colorings, sport blazers of checked linen are designed in a distinctly mannish fashion. Like the masculine vest, they are sleeveless, are longer in front, and are adjusted to the figure by a back strap. Edges, armholes and collarless neck are all bound in white linen, and white bone buttons are used.

THE THIMBLE THEATRE

That's My Baby—By SEGAR

Copyright, 1920, King Features Syndicate, Inc., Great Britain Rights Reserved

HAM FOUND HER IN THE WOODS—A VICTIM OF UNSUCCESSFUL KIDNAPPERS—MEMORY GONE—WHO IS SHE?
OLIVE IS JEALOUS AS HECK!
OH WELL—BEAUTY IS ONLY SKIN DEEP
CASTOR IS MADLY IN LOVE WITH HER
WHAT A QUEEN! OH BABY! SHE'S WELL DONE I'LL SAY THAT!
WHO IS THIS ELDERLY GENTLEMAN?
ARE YOU MY DAUGHTER
SURE, ABSOLUTELY

KRAZY KAT

The Marksman—By HERRIMAN

Copyright, 1920, Int'l Feature Service, Inc., Great Britain Rights Reserved

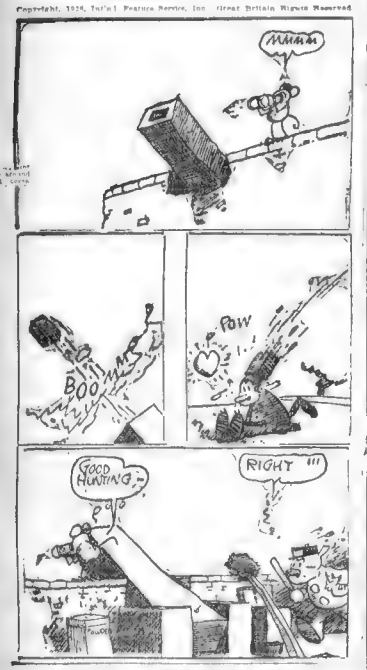

MEDBURY SAYS---

By John P. Medbury

A WELL known politician wants to make it against the law for a woman to go through her husband's trousers at night. This is absurd, a bride always gets the pickpocket privilege with her marriage license.

SHE swears to love, honor and obey but she doesn't promise to keep out of his way.

MARRIAGE is a game of give and take. What he doesn't give she takes.

THE husband may wear the pants but the wife reserves the right to go through them.

THERE are very few men who have to send their trousers out to have them cleaned.

WHERE the tailor takes one spot off the knee, the wife takes five spots out of the pocketbook.

THIS is the reason so many men buy suits with two pairs of pants. They use one pair for a decoy.

ONE man always comes home in the evening in his pajamas. He leaves his trousers at the bank.

HE is afraid to put them over the chair because his wife has search rights.

HE hung them up for over a year and his pockets never balanced in the morning.

AND a husband doesn't like to hire an accountant to audit his trousers.

IT'S nothing to say that a man can go to sleep rich and wake up broke.

HE finally had to take his wife's advice and trade them in for a pair of hammocks.

HE slept so soundly that he had to put bombs in her bedroom slippers.

EVERY time he heard an explosion he knew his money was in danger.

THE bombs were so powerful that the minute they went off they blew her back into bed.

THERE'S only one way for a married man to keep from losing his money at night. Spend it in the daytime.

Copyright, 1920, King Features Service, Inc.

ELLA CINDERS

Isn't This Terrible?

By BILL CONSELMAN and CHARLIE PLUMB

IT'S JUST OCCURRED TO ME THAT I'VE SCATTERED MY SUGAR LIKE A FAT WOMAN GOING ON A DIET! I GAVE SIDNEY THAT CHECK FOR $250,000.00 AND ONE FOR THE REST OF WHAT I HAD IN THE BANK, AND THE ONLY RECEIPT WAS A SMILE!
IT'S TOO LATE TO LOOK IN THE GAS TANK AFTER THE CARBURETOR'S RUN DRY, BUT I'M GOING TO ASK SIDNEY TO EXPLAIN IN DETAIL HOW HE'S GOING TO BUY BONDS WITH MY BOODLE.
MR. SMOOTHE, PLEASE.
MR. SMOOTHE LEFT LAST NIGHT VERY SUDDENLY. HE WAS CALLED AWAY ON BUSINESS. HE LEFT NO FORWARDING ADDRESS AND DIDN'T SAY WHEN HE'D BE BACK.
CLICK
SOB SOB SOB
NUMBER, PLEASE!
SUFFERING GUMBOILS!
Has Sidney run off with all Ella's money? Has the first snuck up behind our little girl friend and pushed her off the peak of prosperity into the pit of penury?
DEAR DEAR DEAR
7-7

GOLDBERG'S CARTOONS

How About Women?

Copyright, 1920, by A. L. Goldberg

By Rube Goldberg

TOM, DEAR, I'LL PUT MY THINGS IN THE TRUNK FIRST AND LEAVE SPACE FOR YOURS
I'LL GO AND GET MY STUFF NOW
HERE, TOM, YOU CAN HAVE THIS DRAWER FOR YOUR CLOTHES
TO TRAINS
FOOLISH QUESTIONS NO. 473,116
ARE YOU THE PORTER?
NO, AH'M DE PRINCE OF WALES ALL BLACKENED UP FOR DE ROYAL MINSTREL SHOW

FILLUM FABLES

On It's Last Legs

By Chester Gould

EPISODE 2
Secret Waters
AFTER HER HAND TO HAND ENCOUNTER WITH THAT DREAD GUIDE, LOUIE, BILLIE SHOVES HIM INTO THE HATCH OF THE ILL-FATED YACHT, AND A TRAP DOOR CLOSES MAKING HIM PRISONER
WELL I'M RID OF HIM - BUT THE SHIP - IT'S SINKING!
AND AL ARRIVES AT THE SCENE
OH BILLIE - IT'S ME - AL - I'M HERE!
AND THEN -
GOOD GRIEF - THE SHIP'S SINKING!!!
WILL THE LITTLE GAL SURVIVE TO TELL THE STORY?
DITTO FOR AL?

Skippy

Coming Thick and Fast

By Percy Crosby

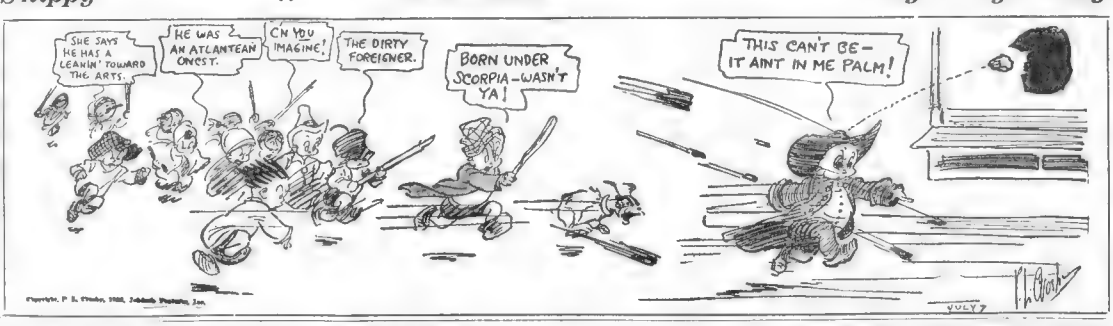
SHE SAYS HE HAS A LEANIN' TOWARD THE ARTS.
HE WAS AN ATLANTEAN ONCST.
CN YOU IMAGINE!
THE DIRTY FOREIGNER.
BORN UNDER SCORPIA—WASN'T YA!
THIS CAN'T BE— IT AINT IN ME PALM!
JULY 7

DAILY SHORT STORY

BETTER LATE THAN NEVER

By Jack Woodford

WALKING to the water cooler Bubbles Thayer wondered damsels whether or not she would faint before she got to it. In order to answer to a figure that would suggest Cleopatra, she had been accustomed to eating one prune, and a piece of dry toast for breakfast, but this morning, because she had felt anything but svelte the day before, she had eschewed even that.

Mr. Horton, sitting at his desk looked up from his work and acted on that impulse when he saw Bubbles sway dazzily.

"I'll see that you reach home safely," he said, looking down at the tousled head supine upon his shoulder. His first mental reaction was that he wished he had a daughter to cuddle in the crook of his arm the way he now cuddled Bubbles—his second reaction was well . . . different.

"I'm perfectly all right now Mr. Horton," she insisted. "It's really nothing, and I've a dozen letters to be typed."

"Nonsense," snapped Horton. Glancing out through the plate glass window which bore the legend "Horton & McGuire, Real Estate," he saw a taxi parked at the curb. Getting his stenographer's hat down off of a book he helped her out to the cab and they journeyed northward to the famous, or infamous Wilson Avenue District where, at length, the driver stopped before a new building labeled "Ladies Hotel."

Bubbles opened the door of a third floor room and led the way into a comfy furnished little one-room and kitchenette apartment.

"I want to thank you," she said turning to him, once they were in side, "but I really feel quite guilty in taking this time off when there is so much work to be done. You've been very kind."

Something about the room intrigued Horton damnably. There were little characteristic touches that bespoke Bubbles so graphically, such as the interesting looking books which filled the top of a smsel desk, and the chummy pillows nestling along a large davenport which filled one corner of the room Horton was intensely loath to go, and not a little frightened that he should feel that way.

"Miss Thayer, Bubbles," he stammered, "I want to be kind to you all the time. You don't know how much your presence in the office during these last six months has meant to me. You're delightful, refreshing, always interesting and different." Moving toward her, irresistably propelled, he tried to take the girl into his arms, longing again to feel the thrilling weight of her fluffy head upon his shoulder.

Bubbles pushed him away sadly. "It's all my fault," she said. "I should have known better than to let you come up here. Still, I hoped that you were the type of man who would not misunderstand. But you're just like the rest; men are only made from one mold I guess. You've got a perfectly wonderful looking wife. Every time she's come to the office I've admired and envied her—and, take it from me, I'm going to do absolutely nothing to make her unhappy. Thanks dreadfully for bringing me home, but now, please go—there's nothing to be said."

The following morning Bubbles decided not to go back to the Horton office. Instead she would hunt for another position; still, on second thought, she decided not to hunt for a job that day either; she'd treat herself to a walk along the driver. It was warm and sunny, and a delightfully languorous breeze was blowing in from off the lake.

What really she was going to try to do was walk off the heaviness in her heart. For, if Horton ever could have guessed how she felt toward him, he would never have left the day before so readily. For months she had literally worshipped him in the secret places of her heart, and for months she had forced herself not to display any outward danger signals of the growing infatuation.

Reaching a street end that led to the lake, she decided to go down and sit upon the bench and watch the waves.

When she got near to the bank she stopped, hesitantly; a pair of lovers already occupied the sector, wrapped in each other's arms, looking dreamily out at the lake. Wishing to withdraw stealthily in order not to disturb them, she walked carefully backward, but her foot stepped upon a fallen rotten tree limb and it cracked. The couple turned, and though Bubbles was well shaded from their eyes behind a clump of bushes, she got a very clear glimpse of the woman's face. It was Mrs. Horton.

"Little late," apologized Bubbles, an hour later, reporting at the office for work, "but better late than never I suppose."

Horton was enthusiastic; he had not expected ever to see her again—but here she was, and with an impish light in her eyes that portended happy days to come.

BRINGING UP FATHER

Jiggs Practices His Speech

By George McManus

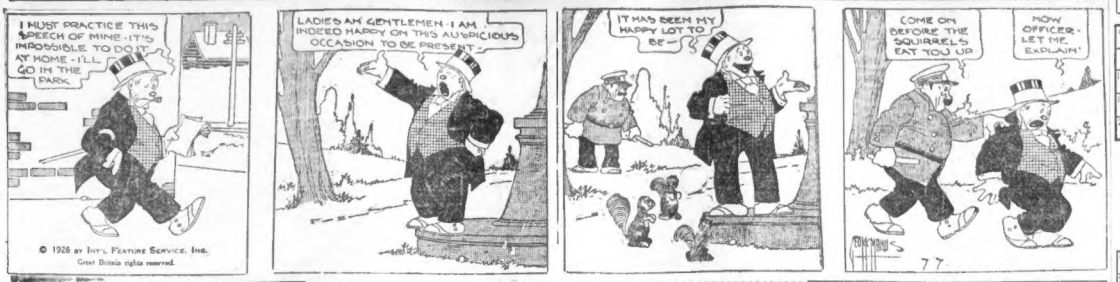
I MUST PRACTICE THIS SPEECH OF MINE - IT'S IMPOSSIBLE TO DO IT AT HOME - I'LL GO IN THE PARK.
LADIES AN GEMTLEMEN - I AM INDICED HAPPY ON THIS AUSPICIOUS OCCASION TO BE PRESENT -
IT HAS BEEN MY HAPPY LOT TO BE -
COME ON BEFORE THE SQUIRRELS EAT YOU UP
NOW OFFICER - LET ME EXPLAIN!
© 1926 BY INT'L FEATURE SERVICE, INC. Great Britain rights reserved.

POLLY AND HER PALS

It All Depends

By Cliff Sterrett

DONT WORRY ABOUT YOUR DARLING DAUGHTER, MRS PERKINS. THIS IS MY DISH!
MIND YOU WATCH YER STEP, CURLEY!
WHERE'S POLLY GONE MAW?
THAT ALL DEPENDS PAW. IF YOUNG CURLEY'S THE SAILOR HE THINKS HE IS SHE'S GONE CANOEING.
IF NOT, SHE'S GONE SWIMMIN'!
CLIFF STERRETT

US BOYS

Oofty, the Animal Trainer

By McNamara

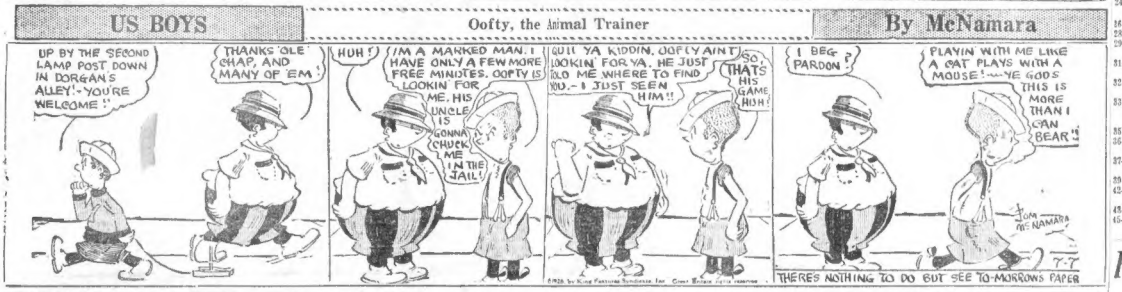
UP BY THE SECOND LAMP POST DOWN IN DORGAN'S ALLEY! - YOU'RE WELCOME"
THANKS OLE CHAP, AND MANY OF 'EM!
HUH?
I'M A MARKED MAN. I HAVE ONLY A FEW MORE FREE MINUTES. OOFTY IS LOOKIN FOR ME. HIS UNCLE IS GONNA CHUCK ME IN THE JAIL!
QUIT YA KIDDIN, OOFTY AIN'T LOOKIN' FOR YA. HE JUST ASKED ME WHERE TO FIND YOU. - I JUST SEEN HIM!!
SO THAT'S HIS GAME, HUH!
I BEG PARDON?
PLAYIN WITH ME LIKE A CAT PLAYS WITH A MOUSE! - YE GODS THIS IS MORE THAN I CAN BEAR!"
THERES NOTHING TO DO BUT SEE TO-MORROWS PAPER

ABIE THE AGENT

In the Way of a Donation

By Hershfield

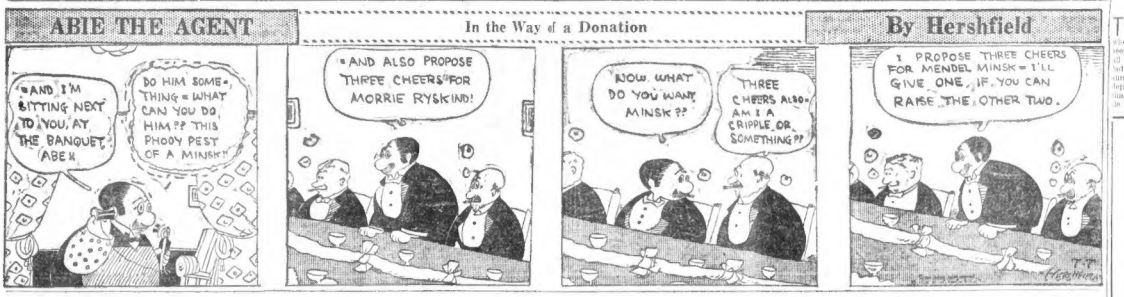
"AND I'M SITTING NEXT TO YOU, AT THE BANQUET, ABE!!
DO HIM SOME THING - WHAT CAN YOU DO HIM?? THIS PHOOY PEST OF A MINSK!
"AND ALSO PROPOSE THREE CHEERS FOR MORRIE RYSKIND!
NOW, WHAT DO YOU WANT, MINSK??
THREE CHEERS ALSO - AM I A CRIPPLE, OR SOMETHING??
I PROPOSE THREE CHEERS FOR MENDEL MINSK - I'LL GIVE ONE, IF YOU CAN RAISE THE OTHER TWO.

FOXY GRANDPA AND HIS INTERESTING DAILY BEDTIME STORY

By Foxy Grandpa

WE were at the circus, and when Bobby saw the lion tamer step into a cage with half a dozen lions, he put his little hand in mine, and gripped it tightly. I can never help feeling nervous myself when I see a performance of that kind.

When the show was over Bobby whispered as we went out with the crowd:

"How do these men ever train lions, Foxy Grandpa?"

"They get them when they are young," I explained, "and they say that lions are very easy to train when they are cubs. But it requires the greatest patience in the world."

"I should think it would be most awfully dangerous," said Bobby.

"It is," I agreed, "and I saw a terrible thing happen in Paris once."

"With lions?" asked Bobby quickly.

"Yes," I replied. "And I'll tell you about it as soon as we get into the car."

We pushed through the crowd and when we were finally seated comfortably in the subway Bobby looked up into my face and asked:

"Foxy Grandpa, will you please tell me about those lions in Paris?"

"Oh, yes," I said.

"There was a show in Paris where a man was obliged to perform with nineteen lions."

"Nineteen!" gasped Bobby.

"Yes, nineteen," I repeated. "Now, six of those lions the man had trained himself, but the other thirteen had been trained by another trainer, so the lions did not know this man about whom I am telling you.

"The cage was hauled on the stage and the orchestra played loudly, while the trainer came out in his scarlet coat and high patent leather boots. Raising his whip with his right hand, he smiled and made a bow to the audience.

"Then he turned, unfastened the bolt of the door to the cage, and bravely stepped into the cage, where the lions slunk back, snarling and showing their great white teeth.

"The trainer got safely into the cage and fastened the door securely behind him. Then the terrible thing happened.

"As he stepped forward the trainer slipped and fell. Like a flash one of the strange lions jumped at him. Immediately the other strange lions rushed at him and began biting him savagely. Everyone in the audience felt sure that the poor man would be killed.

"But then something very wonderful happened. The largest lion in the cage flew at the lions which were biting the man and started to attack them with all his strength.

"This was the trainer's favorite lion. The man had raised him from a baby and had been good and kind to him. That's why he was fighting for his master's life.

"How bravely that lion did fight. How cruelly the other wild beasts bit him. But he never gave up. He kept off the other lions until the men of the theatre opened the door and dragged the poor trainer out."

"Was he killed, Foxy Grandpa?" asked Bobby, leaning forward.

"No," I went on. "It was a miracle he was not killed. But he was very badly hurt, because the bite of the first lion had broken his leg."

"Oh!" sighed Bobby.

"But he got well," I said, "although he was in the hospital for nine months. Finally, he was able to walk and grew strong. Then he went on earning his living, performing with the lion who had saved his life."

"Would you ever believe that a lion could be so kind?" exclaimed Bobby, as the conductor called out our station.

Copyright, 1926, International Feature Service, Inc.

Wise Sayings

We ought to do our neighbor all the good we can. If you do good, good will be done to you; but if you do evil, the same will be measured back to you again.—Pilpay.

It is not permitted to the most equitable of men to be judge in his own cause.—Pascal.

Many a time from a bad beginning great friendships have sprung up.—Terence.

Nothing is so difficult but that it may be found out by seeking.—Terence.

Those who wish to appear wise among fools, among the wise seem foolish.—Quintilian.

Nothing is there more friendly to a man than a man in need.—Plautus.

It is the mind that makes the man, and our vigor is in our immortal soul.—Ovid.

Continual dropping wears away a stone.—Lucretius.

SMART SAYINGS OF CLEVER CHILDREN

The Boston Evening American will pay $1 for published smart sayings. Address "Smart Sayings," Boston Evening American.

Dentist: "What kind of filling do you want in your teeth, Johnny?"

Johnny: "Chocolate."

MARY B. MacNAMARA, No. 105 Tremont street, Boston.

THE BEST JOKE I EVER HEARD

The Boston Evening American will pay $1 for "Best Joke" published. Address "Best Joke," Boston Evening American.

Freddie—"Papa, teacher asked us to find some new words that have just come into the English language. Can you tell me some?"

Papa—"Ask your mother, Freddie. She always has the last word."

MARJORIE REMICK 26½ Dwight street, Springfield.

Today's Cross-Word Puzzle

TIC TAC TOE, NO. 241

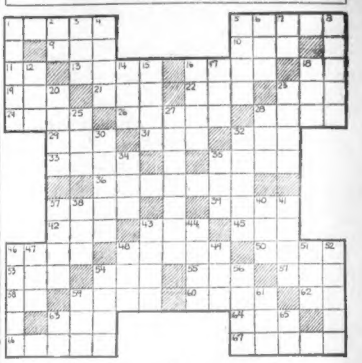

HORIZONTAL

1—chop into minute pieces
5—stays in expectation
9—propelling device
10—sea eagle
11—confused type
13—haven
16—entreaty
18—toward
19—terminal
21—French coin
22—knock
23—energy (slang)
24—raised platform
26—multitude
28—vegetables
29—point of a pen
31—Spanish monk
32—large body of water
33—group of three performers
35—injure
36—sprinkle with liquid
37—foot covering
39—lizard
42—measure of weight
45—essay
46—female deer
46—bird's crop
48—wood nymph
50—nostril
53—song
54—soft cry of a pigeon
56—illuminated
57—mingle
58—article
59—U. S. coin
60—heroic poem
62—exist
63—implement used in building
64—force in
66—self-esteem
67—put up

VERTICAL

1—was dull and dispirited
2—negative
3—head covering
4—god of Love
5—cry
6—Southern constellation
7—preposition
8—ceases
12—girl's name
14—decay
15—grass
16—sailing canoe of the Malay Archipelago
17—lick up
18—beverage
20—force or power
23—fuel
25—title of respect
27—eloquence
28—by means of
30—American buffalo
38—more certain
34—unclose (poet.)
36—female bird
32—remain
38—in what manner
40—triumphal
41—a ride in a game
43—canter
44—men's college
46—fastener
47—sped
48—put on
49—
54—bone of the body
52—put forth effort
54—yield
56—weary
59—kind of fish
61—vehicle
63—exclamation used to call attention
65—pronoun

ANSWER TO PUZZLE NO. 240

P	R	O	T	E	C	T	W	H	I	T	H	E	R	
L	A	B	O	R	A	H	A	S	H	A	V	E		
A	V	O	W	S	K	I	L	F	L	E	V	E	N	
G	E	E	S	H	E	L	L	F	R	I	E	N	D	
U	S	E	F	O	R	E		N	O	R	T	E		
E	D	E	M	U	R		S	C	O	U	T	E	R	
S	E	A	M	E	N	E	E	P	E	M	B	E	R	S
T	A	L	K		A	P	E		S	A	I	L		
G	R	I	L	L		A	F	E		M	E	N	D	S
L	I	D	E	A	L	S		G	E	A	R	S	T	
L	I	N	S	U	I	T	E		A	S	S		B	E
T	E	D		O	A	S		A	S	K	S		S	A	D
T	R	U	E		N	O	B	L	Y		F	L	I	P
E	V	E	R	Y		U	S	A		M	A	I	Z	E
R	E	T	R	E	A	T		S	W	A	R	M	E	D

Copyright, 1926, King Features Syndicate, Inc.

Rhyming Optimist

By Aline Michaelis

TO know the grasp of circumstance, to feel its cruel force when all the shining streams of life seem stifled at their source, when all hope's cherished phantasies like sinking sunsets wane, ah, this the limit of despair, the height and depth of pain! But then to sense that deep within the power to battle lies, to feel a steadfast strength that fears no threat of sombre skies, ah, this is recompense enough, whatever loss befall, this splendid power to endure, life's greatest gift of all. Sometimes it sleeps within the soul's calm, till some hoted thing, unvalued till then comes a day when aiming hopes and plans go astray, and then it wakes to meet the need, it answers to the call; this strength to face the direst foes, life's greatest gift of all!

Thrift Comes With Home Ownership

When you buy a home you assume the responsibility of meeting the regular mortgage payments, thereby acquiring the SAVING HABIT.

The thrifty, practical man who owns his home is usually a better citizen than the rent payer. He has not only strengthened his character by systematic saving—but has built up an investment that guarantees him peace of mind and independence as the years go on.

The home-owner, being a taxpayer and a permanent resident of his community, is more vitally interested in civic affairs than the rent payer. Almost invariably he can be found lined up on the side of community betterment and good local government.

You will find many splendid home-buying opportunities in the Real Estate columns daily.

AMERICAN and ADVERTISER Classified ADS

PILES Must Go

When **PAZO OINTMENT** *Is Applied, because It is Positive to Action*

It begins immediately to take out the Inflammation and reduce all Swelling. The first application brings *Great Relief.*

Stops Itching Instantly and Quickly Relieves Irritation

Severe tests in cases of long standing have proved that PAZO OINTMENT can be depended upon with absolute certainty to Stop any form of Piles.

Recommended by Physicians and Druggists in United States and Foreign Countries.

PAZO OINTMENT is tubes with Pile Pipe Attachment. We send in the boxes, 60c. The circular enclosed with each tube and box contains facts about Piles which everybody should know.

PARIS MEDICINE CO., Barnard and Pine Streets, St. Louis, Mo.

Why Rasputin was assassinated

Told for the first time by the former emperor of Germany in

"How Germany Lost the War"

by The Kaiser

A startling series of intimate papers, beginning next Sunday in the

SUNDAY ADVERTISER

BLACKHEADS cannot be hidden. Get rid of them now by regular treatments with

Resinol

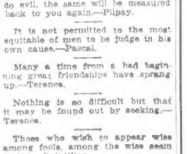

After A Bath With **Cuticura Soap** Dust With **Cuticura Talcum** Delightfully Medicated Of Pleasing Fragrance

EVERY DOLLAR THAT HAS BECOME DUE ON FIRST MORTGAGE BUILDING BONDS SOLD BY US HAS BEEN PAID TO EVERY INVESTOR

Invest with Safety

and obtain

6% - - 6½%

FOR the investment of your July funds, we offer you a widely diversified list of attractive first mortgage bonds yielding 6% to 6½%. These issues are secured by well-located properties in the most desirable sections of the larger cities, where the type of structure is needed, where earnings are assured, and where values are constantly increasing.

These offerings are definite opportunities to invest your money safely and to receive a liberal rate of interest.

Write for circular describing these and other attractive July offerings.

Ask for Booklet BA-262

AMERICAN BOND & MORTGAGE CO.

Capital and Surplus over $8,000,000

43-47 Federal Street, Boston *Telephone Liberty 9200*

Chicago Washington Elmira — New York Detroit Buffalo — Philadelphia Cincinnati Grand Rapids — Albany St. Louis Utica — Peoria Cleveland Indianapolis — Syracuse Minneapolis Pittsburgh

Established 1904 — AN OLD RESPONSIBLE HOUSE — Incorporated

RADIO BY THE HOUR

LOCAL STATIONS

WNAC—Boston—280

THE SHEPARD STORES

3:10 P. M.—Broadcast from Shaws Field —Braves vs. Brooklyn.
5:00 P. M.—News bulletins.
5:05 P. M.—"The Day in Finance."
5:10 P. M.—Livestock and market report.
6:00 P. M.—Krazy Kat Kiddies Klub.
6:30 P. M.—Dinner dance—Lido Venice orchestra, direction Joe Herman.
7:00 P. M.—"Vacationing in New England."
7:30 P. M.—Baseball results; news bulletins.
7:35 P. M.—Weather report.
7:40 P. M.—Program arranged by the Greater Boston Federation of Churches; address by Rev. John A. Redfield of Dedham.
8:00 P. M.—The Hearthside Harmonizers.
8:30 P. M.—Organ recital, "Pete Neil"—WNAC misters, direction Clyde Mcadie.
9:00 P. M.—Bill Hooker and his Nantasket aollers.
10:00 P. M.—News Bulletins.
10:05 P. M.—Dance music—"Jimmie" Gallagher and his orchestra.

THURSDAY A. M. PROGRAM

10:30 A. M.—WNAC Women's Club; Rev. Rauford W. Moore, St. Paul's Methodist Church, Jamaica Plain; Dame Fashion Talk; Diana Dingle, beauty advice; Frida Whitmer; contralto solos, Katherine Kr; Marjorie Mills, piano selections.

WEEI—Boston—349

EDISON ELECTRIC ILLUMINATING CO. FROM HOUGHTON & DUTTON STUDIO

3:10 P. M.—Ed Bordoni and his society orchestra.
4:15 P. M.—De Frank and Frazzini, original songs.
5:00 P. M.—Jimmie Russo and his orchestra.

FROM WEEI MAIN STUDIO

5:45 P. M.—Stock market and business news.
5:55 P. M.—Lost and found.
6:00 P. M.—Keith's Radio Review, from B. F. Keith's Theatre.
6:05 P. M.—Events of the day and baseball scores.
6:10 P. M.—Announcement.
6:20 P. M.—Carlton Bates, pianist.
6:30 P. M.—Miss Esther Allen Snow, secretary of the Massachusetts Audubon Society, is to tell more of his interesting stories of "Bird Study" at Big Brother's Bird-house News Exchange. 3. Dixie Bands Boys. 4. A few moments with "The Silent Partner."
7:00 P. M.—From New York: Concert by the United States Army Band, Captain Wm. J. Stannard conducting; broadcast from the Sylvan Theatre, Washington, D. C.
8:00 P. M.—Chas. J. Pelletier, tenor.
8:30 P. M.—Saxophone Octet.
9:00 P. M.—The Hawaiians.
10:00 P. M.—"Red Hussar," by the WEAF Light Opera Company.

THURSDAY A. M. PROGRAM

6:45 A. M.—Tower health exercises.
7:00 A. M.—Breakfast Dutchton & Dutton Studio, J. Herbert Dodge, piano solo; "Household and Refrigeration," a Summer Home," Mrs. M. A. Sharkey.
10:45 A. M.—Events of the day.

WBZ—Springfield—333

6:55 P. M.—Markets.
7:00 P. M.—Joslyn half-hour with three musical high talents.
7:30 P. M.—Baseball results.
7:35 P. M.—Resumption of jolly half-hour.
7:45 P. M.—A. C. radio forum.
8:30 P. M.—Radio Vanity Fair, under the direction of Thornton W. Burgess.
9:00 P. M.—Hugo Mariani and his orchestra.
9:30 P. M.—Polish prize winning chorus, under the direction of Anthony Nurzynski.
10:00 P. M.—The Heinrich Five, under the direction of Herbert Matte.
10:30 P. M.—Julian Oumansky Cook, dramatic soprano, and Melodic Trio; Maria Boloney, violinist; Florence Hunter, 'cellist; Mary Sunset, pianist.
11:00 P. M.—Weather reports; missing persons; baseball results.

WJAR—Providence—306

7:00 P. M.—Concert by the U. S. Army Band, relayed from the Sylvan Theatre, Washington, D. C., Captain Wm. J. Stannard conducting.
8:00 P. M.—Joslyn 3-in-1 Man.
8:30 P. M.—Saxophone Octette.
9:00 P. M.—Baseball scores.
9:05 P. M.—Musical program to be given by George Hamlin, tenor; Mildred Bohrers Abbott, soprano, and Donald Macdonald, tenor.
10:00 P. M.—"Red Hussar," by the WEAF Light Opera Company.

WTAG—Worcester—268

7:16 P. M.—Twinkle Twinkle Story Teller.
7:30 P. M.—Baseball scores.
7:40 P. M.—Program to be announced.
8:00 P. M.—From New York studio, the Happy Man.
8:30 P. M.—From New York Studio, Saxophone Octette.
9:00 P. M.—Program to be announced.
9:05 P. M.—Nightly news bulletins.
10:00 P. M.—From New York studio, Hour opens by the WEAF Light Opera Company, Camare Bodero, direction.

WTIC—Hartford—476

5:30 P. M.—Emil Heimberger's Trio.
6:00 P. M.—Announcements, baseball, news, police report.
7:00 P. M.—Capitol Theatre Orchestra.
7:30 P. M.—Baseball results.
8:00 P. M.—Travelers Jongleurs and "Uncle Phoebe Troubadour."
9:00 P. M.—Carroll's Dance Orchestra.
10:00 P. M.—Dance music.

OUTSIDE STATIONS

8:00 P. M. to 10:00 P. M.

8:00 P. M.—WABC (316) Richmond Hill—New York vicinity:
WEAF (492) New York—Rhinola Boys in KDKA (326) Pittsburgh—Vaudeville.
WJAR, WOO, WTAG, WTIC (476) Hartford.
WGR (517) Pontiac—Orchestra.
WJZ (455) New York—Special jazz.
WGBS (272) Batavia—Musical program.

8:15 P. M.—WRNY (258.5) New York—Studio program.
WFAM (389.4) Cleveland—Talks.
8:30 P. M.—WEAF (492) New York—Saxophone Octet, in WJAR, WOO, WTAG, WTIC (476) Hartford—Joslyn Man.
WFAM (389.4) Cleveland—Talks.
WGR (517) Pontiac—Studio program.
WJZ (455) New York—Phonograph concert.
9:00 P. M.—WABC (316) Richmond Hill—Recital; The Gondoliers.
WHAM (526) Chicago—Travel talk.
WCX (337) Pontiac—Studio program.
WEAF (492) New York—Opera Hour in WEEI, WWJ, KSD, WJAR, WOO, WCAE, WCAP, WGAR, WOC, WLW, WGR, WOW.
WJZ (455) New York—Phonograph concert.
9:00 P. M.—WJZD (370.2) Moosehart—Moosehart Studio.
WMCA (341) New York—Mamaroneck studio.
WQJ (446.2) Newark—Dryce's Band.
WSM (282.8) Nashville—Piano recital.
WBAA (275) Lafayette—Talks, Bedtime Stories.
WFAM (389.4) Cleveland—Auditorium concert.
9:30 P. M.—KDKA (309) E. Pittsburgh—Concert.
WEAF (492) New York—South Sea Islanders.
WGR (517) Buffalo—Serenaders.
WBAA (256) Richmond, Va.—Mariner's Quartet.

10:00 P. M. to Midnight

10:00 P. M.—KYW (536) Chicago—Classic program.
WMAQ (536) Richmond Hill—Entertainment.
WEAF (492) New York—Owen to WCAP.
WJAR (306) Providence—Studio program.
WEEI, WWJ, KSD.
WGN (302) Chicago—Musical program.
WBZ (337.5) Springfield—Joslyn Man.
WJZ (455) New York—Phonograph concert.
WSM (282.8) Nashville—Piano recital.
WMCA (341) New York—Mamaroneck studio.
WQJ (446.2) Newark—Dryce's Band.
WSM (282.8) Nashville—Piano recital.
WBAA (275) Lafayette—Talks, Bedtime Stories.
WFAM (389.4) Cleveland—Auditorium concert.
11:00 P. M.—CNRW (384.4) Windsor—Studio program.
KFOA (454.3) Seattle—Studio program.
KOA (322.4) New York—Instrumental selections.
WAHG (316) Richmond Hill—Dance music.
WEAF (506.6) Kansas City—Classic music.
WBAP (492) New York—Ruderman's Orchestra.
WCAP (469) Chicago—Sam 'n' Henry the Minute Men.
WJZD (370.2) Moosehart—Victorian musical program.
WLS (344.6) Chicago—Medicine show.
WLW (422.3) Cincinnati—Elks' Band.
WMAQ (447.5) Chicago—Entertainers, orchestra.
11:30 P. M.—KYW (536) Chicago—Congress Carnival.
WEAF (492) Chicago—Peppy Revue.
WHT (400) Chicago—Specialties; sport reports.
WJZD (370.2) Moosehart—Victorian musical program.
WLS (344.6) Chicago—Medicine show.
WLW (422.3) Cincinnati—Elks' Band.
WMCA (341) New York—Denny's Orchestra.
WQJ (447.5) Chicago—Entertainers, orchestra.
11:30 P. M.—KYW (536) Chicago—Congress Carnival.
WEAF (492) Chicago—Peppy Revue.
WHT (400) Chicago—Specialties; sport reports.
WJZD (370.2) Moosehart—Victorian musical program.
WLS (344.6) Chicago—Medicine show.
WLW (422.3) Cincinnati—Elks' Band.
WMCA (341) New York—Denny's Orchestra.
WQJ (447.5) Chicago—Entertainers, orchestra.

BANK STATEMENT

CONDITION TUESDAY, JULY 6

Bos. Cl.: $5,666,000 (Bos. Bal. 25,000.00; Bos. Int. 25,000.00); Bos. Ex. 25,000.00; N.Y.Cl. 1,081,000.00 (N.Y. Bal. 25,000.00; N.Y. Int. 1,056,000.00); N.Y.Ex. 1,047,000.00; Washington, July 6.—U. S. Treasury balance, $235,137,245.

Advice Free

Before you buy or sell any stocks or bonds, you will want expert advice. Send your inquiries with stamp to Frank H. Meloon, financial editor, Boston Evening American, 5 Winthrop square, Boston, Mass. No replies can be made other than by mail.

UNITED FRUIT HEAD OFF TO CALIFORNIA

President Victor M. Cutter, head of the great United Fruit Company, is "California bound." He plans to visit the sunny State and spend a month there and in the Northwest and Vancouver, to make an intensive study of selling conditions as affecting the Boston company.

Victor M. Cutter

Aden J. Keefe, Boston, Stock Exchange member, is one of the numerous local brokers who came to the "Street" from Harvard. His rise has been meteoric. The first issue he sold was put out in a successful Boston theatre and his move to his present quarters in the Chamber of Commerce Building on Federal street was a part of the "upward" movement of the financial district away from its historic environment of State Street. The district, by the way, now goes even as far as Park Square.

Aden J. Keefe

Collector of the Port Wilfred W. Lufkin has previously pointed out through this column the fact that Boston is the second port in importance in America, but it is always pleasing to Boston residents to be told that the position is being maintained. For the fiscal year ended July 30, imports received in Massachusetts customs district, principally through the port of Boston, had total value of $227,234,374, and duties collected amounted to $44,934,258, according to Collector Lufkin. These totals represent gains over the previous fiscal year of $26,424,274 in imports and $10,766,614 in duties collected. Collector Lufkin states, this shows no gives Boston place among the ports of the country for imports, being topped only by New York.

W. W. Lufkin

Henry J. Fuller of Aldred & Co., New York, has been elected a director of the First National Bank of Boston to fill a vacancy.

A. Orum Fulton, president of Wheelock, Lovejoy & Co., Inc., has been added to the board of the Central Trust Co. of Cambridge.

Liberty Bond Prices

Liberty bond quotations: 3½s, 101.12; 1st 4½s, 102.19; 2nd 4½s, 102.25; 3rd 4½s, 101.14; 4th 4½s, 102.30.

NEW YORK STOCKS

	July 7	July 6		
	High	Low	Close	Close
Abitibi P & L	76	74	74	74½
Adv Rumely	11⅝	11⅝	11⅝	11⅝
Aeromarine	8	8	8	8
Air Reduction	115⅛	115	115	116½
Ajax Rubber	9⅜	9	9⅛	9
All Ch & Nav	131¼	129¼	131	128¾
Allis Chal Mfg	90¾	89¾	90	—
Am Ag Chem	18⅜	18½	18½	—
Am Ag Ch pf	65¼	65	65	—
Am Bosch M	20¾	20½	20½	20¾
Am Br Shoe	123¾	123¾	123¾	—
Am Br Shoe pf	41½	40	41	42
Am Can	56¾	55¼	56⅝	55
Am Car & Fy	99¾	99¼	99¾	99¼
Am Fr	22	21	21	21¼
Am Ice	134⅜	133	133	132¾
Am Intl Corp	36	36	36	36
Am LaFrance	12⅜	12¼	12⅜	13
Am Linseed	34	34	34	—
Am Loco	104¼	104	104	104½
Am Metal	54⅜	53	53	53
Am Safety R	49¾	49¼	49¼	49¼
Am Ship & C	97⅛	96	96⅛	96⅛
Am Smelting	134¼	133¼	133¼	133¾
Am Steel Fdy	42¾	42	42	42
Am Sugar pf	101	101	101	101
Am Tel & Tel	141¾	140⅝	141	—
Amerada	70	69⅝	70	69⅝
Am Home Pro	26⅝	25¾	25⅝	25⅞
Am Pow & L	61⅜	61⅛	61⅜	61½
Am Tel rts	6⅝	6 5-16	6⅝	6⅜
Am Tobacco	120¾	120¼	120¼	121
Am Tobacco B	120	119	119	120
Am Water W	53¾	53¼	53¾	53¾
Am Woolen	24	23¾	23¾	24¼
Am Wool pf	72	72¼	72¼	72¾
Anaconda	47	46¾	47	47
Armour Ill A	15⅜	15⅛	15⅛	15⅜
Armour Ill B	8	8	8	8
Asso DryGoods	41⅞	41¼	41¼	41¾
Atch T & S F	138¾	137¾	137¾	137¾
Atl Refining	1,131	1,120	1,120	1,120
Atlan Coa L	223½	221	222½	—
Atl Gulf & WI	43¾	42¾	42	45
Atl G & WI pf	42¾	42¾	42¾	45
Atl Refining	118¼	117	117¾	117¾
Baldwin Loco	116⅞	113¾	113¾	115⅛
Balt & Ohio	95¾	93¾	93¾	94¾
Barnsdall Cl A	26⅝	26⅜	26⅜	26⅝
Barnsdall Cl B	24⅜	24	24	24
Beech-Nut	59	59	59	59
Bolding Bros	30⅞	30½	30¾	—
Bosch Mag	45¾	45¾	45¾	46
Briggs Mfg	30⅜	30	30⅜	30
Bklyn Edison	143	143	143	143½
Bklyn Man Tr	63	62	62	63
Bklyn Un Gas	58⅜	58	58	58⅜
Burns Bros	138	137	137	138⅝
Butte & Sup	22¾	22¾	22¾	23
Calif Packing	135⅜	135	135	134⅝
Am Snuff	127	127	127	127
Collins & Ark	41¾	41	41	41⅝
Calif Pete	34⅜	34⅛	34⅜	34⅜
Can Pacific	165	164	164	164
Cent Leather	18	18	18	18
Cerro de Pasco	65⅝	65¼	65⅝	65⅝
Cert-Teed Prod	15¾	15¾	15¾	15¾
Chan Oil Exp	139⅛	137⅞	139	137⅞
Chi M & St P	11	11	11	—
Chi M & St P pf	18⅛	18	18	18⅛
Chi & Alton pf	35⅞	35¼	35⅞	35⅞
Chi & East Ill	73¾	73¾	73¾	73¾
Chi G W pf	24¾	24¾	24¾	25
Chi Gt W pf	24⅞	24¾	24¾	25
Chi Pneu Tool	72¾	72¾	72¾	72¾
Chi R I	55¾	54¾	54¾	55⅛
Chrysler Cl A	34	34	34	32
Cluett Co	32	32	32	—
Coca-Cola	32⅞	32½	32⅞	—
Colo Fuel & I	46	44¾	45⅝	45⅝
Colum Carbon	63¾	62¾	63¾	63¾
Colum Gas & E	63¾	63¼	63¾	63¾
Com Solv B	168	166	168	167
Con Distrib	24	23	23	23
Congoleum	23¾	22	23	22¾
Consol Cigar	66⅜	65¾	66⅜	66
Consol Gas	104¼	103¾	104	104
Cons Textile	106	106	106	106¾
Cub Fuel & I	46	44¾	45⅝	45⅝
Colum Carbon	63¾	62¾	63¾	63¾
Colum Gas & E	63¾	63¼	63¾	63¾
Com Solv B	168	166	168	167
Con Distrib	24	23	23	23
Congoleum	23¾	22	23	22¾
Consol Cigar	66⅜	65¾	66⅜	66
Consol Gas	104¼	103¾	104	104
Cons Textile	106	106	106	106¾
Cub Fuel & I	46	44¾	45⅝	45⅝
Cub Cuba Com	52	51⅜	51⅜	51⅜
Cont Can	115	114	114	114
Cont Insur	114⅞	113⅝	114	114
Corn Prod	45⅜	44⅝	45	—
Chrysler	34⅞	34	34	34
Cluett Co	32	32	32	—
Coca-Cola	32⅞	32½	32⅞	—
Colo Fuel & I	46	44¾	45⅝	45⅝
Colum Carbon	63¾	62¾	63¾	63¾
Colum Gas & E	63¾	63¼	63¾	63¾
Com Solv B	168	166	168	167
Con Distrib	24	23	23	23
Congoleum	23¾	22	23	22¾
Consol Cigar	66⅜	65¾	66⅜	66
Consol Gas	104¼	103¾	104	104
Cons Textile	106	106	106	106¾
Cub Fuel & I	46	44¾	45⅝	45⅝
Cub Cuba Com	52	51⅜	51⅜	51⅜
Cont Can	115	114	114	114
Cont Insur	114⅞	113⅝	114	114
Corn Prod	45⅜	44⅝	45	—
Chrysler	34⅞	34	34	34
Cluett Co	32	32	32	—
Coca-Cola	32⅞	32½	32⅞	—
Colo Fuel & I	46	44¾	45⅝	45⅝
Colum Carbon	63¾	62¾	63¾	63¾
Colum Gas & E	63¾	63¼	63¾	63¾
Com Solv B	168	166	168	167
Con Distrib	24	23	23	23
Congoleum	23¾	22	23	22¾
Consol Cigar	66⅜	65¾	66⅜	66
Consol Gas	104¼	103¾	104	104
Cons Textile	106	106	106	106¾
Cub Fuel & I	46	44¾	45⅝	45⅝
Cub Cuba Com	52	51⅜	51⅜	51⅜
Cont Can	115	114	114	114
Cont Insur	114⅞	113⅝	114	114
Corn Prod	45⅜	44⅝	45	—

	July 7	July 6		
	High	Low	Close	Close
Mahat E Sup	74	72¾	73¾	74
MonkRiRyMG	54½	53⅝	53⅝	—
Maracaibo Oil	24¾	23¾	24¼	25½
Marland Oil	62	61	61⅜	61⅜
Mathieson	84⅞	83½	84	85
Mex Int Dir	117	116	117	115¾
Mex Seabd Oil	11⅜	11⅛	11⅜	11⅜
Miami Copper	13⅜	13⅛	13⅜	13⅜
Mid Cont Pet	31¾	31¼	31¾	31¾
Middle Sts Oil	1⅛	1⅛	1⅛	1⅛
Mo Kan & Tex	38	37¾	37¾	38
Mo Kan&T pf	82	82	82	82¼
Mo Pacific	37	37	37¼	37¾
Mo Pacific pf	88¾	87¾	87¾	87¾
Montana Pow	87¾	87¼	87¾	87¾
Montg Ward	72¼	70	72	70¾
Moon Motor	26	24¾	24¾	25
Munsingwear	38¾	37¾	37¾	38¾
Motor-Meter A	40⅞	39¾	40⅝	39⅝
Mother Lode	2	1⅞	1⅞	1⅞
Murray Body	7⅜	7¼	7¼	7⅜
Nash Motors	57⅝	56¼	56½	57⅜
Nat Acme	39	38¼	38¼	38¾
Nat Cash Reg	44⅜	44¼	44¼	44¼
Nat Dairy Pr	69⅜	69	69	69½
Nat Lead Co	44	44	44	44
Nat Distil	19	18½	18½	19¼
Nat Pow & L	73	72¾	73	—
Nat P & L	23¼	22¾	23	22¾
Nat Supply	60½	60¼	60½	60⅝
NY Air Brake	60¾	60¼	60¾	60¾
NY Air Brake	41¼	39¾	40⅝	39⅝
NY Canners	42	42¼	45	41⅞
NY Central	131¾	131	131¾	131
NYC & StL	185	184½	184½	181½
NYNH & H	45	45	45	45¾
NY Ont & W	24¾	24¼	24¼	—
Norwalk Tire	8	8	8⅛	8
Norfolk & W	154½	154½	154½	154½
North Am	57¾	57¼	57¾	57¾
Nor Pac	73¾	72¾	73⅛	73
Ohio Elec	123½	122	122	122
Orpheum Circ	6⅜	30⅜	30⅜	31
Otis Steel	10¾	10¼	10¾	10¼
Otis Steel pf	99¾	98	99	98
Owens Bottle	67¾	67¼	67¾	67¾
Pac Gas & El	127	127	127	—
Pac Oil	1¾	1¾	1¾	1¾
Packard Motor	45¼	43¾	44	43¾
Palge Detroit	16⅜	16¼	16⅜	16
Pan-Am Pet	73¾	73	73¾	74⅜
Pan-Am Pet B	75	73¾	73¾	74⅜
Pan-Am West	40⅜	39⅝	40	39⅝
Panhdle P&R	25¾	24¾	24¾	24¾
Park & Tilford	20¼	20¼	20½	20¾
Penick	57⅝	57	57	57
Penn RR	53¾	53¾	53¾	53¾
Penn Std Sti	11¾	11¾	11¾	11¾
Peoples Gas	122¼	121¼	121¼	121¾
Pere Marq	100	96⅜	99⅜	96
Pere Marq pf	96	95	96	94⅝
Phila & R Co	39⅜	38¾	38¾	38¾
Phillips Petrol	49¾	48¾	49	48⅝
Pierce Arrow	28¾	27¾	28¼	28¼
Pierce Arrow	30	28⅝	29	29
Pierce Ar pf	111¼	108½	110½	108¾
Pierce Oil	6	6	6	6
Pierce Petrol	3¼	3¼	3¼	3⅜
Pittsburgh Coal	94¾	93¾	93¾	93¾
Pressed Sc	38¾	38¼	38¾	38¾
Pub Serv NJ	57⅜	57	57	57⅛
Pullman Co	87¾	87¼	87¾	87¾
Pure Oil	27⅝	27¼	27¼	27¾
Radio Corp	44¾	44	44¾	44¾
Radio pf	44¾	44	44¾	44¾
Reading	91¾	90¾	91¾	90¾
Remington U	19¾	19¾	19¾	19¾
Republic Steel	109	109	109	109¾
Rep Iron & S	55¾	55¼	55¾	55¾
Reynolds Spr	35¾	35¼	35¼	35¾
Reynolds T B	56¾	56¼	56¼	56¾
Royal Dutch	53¾	53¼	53¾	53¾
Schulte Stores	48	47¾	47¾	47¾
Sears Roeb	47¾	46¾	47¾	46¾
St L & S F	98	97¾	97¾	98
St L & S F pf	92	92	92	91¾
Seaboard Air L	33¾	33¼	33¼	33¾
Seabd Air L pf	37	36½	36¾	37¼
Seaboard Oil	52¾	52¾	52¾	52¾
Shattuck F C	61¾	61¼	61¼	61¾
Shell Union O	27¾	27¼	27¾	28⅛
Simmons Co	52¾	52¼	52¾	52¾
Simms Petrol	19¾	19¼	19¼	19¾
Sinclair	23¾	23¼	23¾	23¾
Southern Pac	104¾	104	104¾	104¾
South Dair A	32	32	32	32
South Dair B	32	32	32	32
South Cal Ed	87¼	87	87¼	87¼
Spicer M	65	65	65	65
Stand Brands	57¾	57¼	57¾	57¾
Southern Ry	122¾	117¾	122¾	117¾
Studebkr Pr	92¾	91¾	92¾	92¾
Studebkr Pr pf	92¾	92¾	92¾	92¾
Sud Gas & El	55¾	55¼	55¼	55¾
Sun Oil Calif	62¾	61¾	62	62
Sun Oil Pa	45	45	45	45
Sun Oil NJ pf	116¼	116¼	116¼	116¼
Superior Sp	74	74	74	74¼
Studebaker	52¾	52¼	52¼	52¾
Submarine B	1¾	1¾	1¾	1¾
Submarine	1¾	1¾	1¾	1¾
Tenn Cop & C	115¾	114¾	114¾	114¾
Texas Co	54¾	54¼	54¾	54¾
Tex Gulf Sul	153	151¾	151¾	151¾
Tobacco Prod	104¾	104¼	104¾	104¾
Transcon Oil	11¾	11¾	11¾	11¾
Transcont Oil	2	2	2	2
Underwood T	54	54	—	—
Union Bag & P	56¼	55¾	56¼	56¼
Union Carb	85¾	84¾	85¼	—
Un Oil of Cal	54¾	53¾	54¼	53¾
Un Pac	155¾	154¾	155¾	155¾
Union Pac pf	79¾	79¾	79¾	79¾
Un Alloy Steel	34¾	33¾	33¾	33¾
Un Cigar Stre	57¼	56¾	56¾	56¾
Un Drug	155	155	155	158½
Un Fruit	115¼	115¼	115¼	111
Un Pac pf	82¾	82¾	82¾	—
U S C I Pipe	22¾	22	22¼	21¾
U S Distribs	57¾	55	57¾	57½
U S Hoff Ma	24¾	24¾	24¾	—
U S Ind Alc	56¼	54¾	55¾	56¼
U S Rubber	61¾	60¾	60¾	60¾
U S Rub 1st	96¾	96¼	96¼	96¼
U S Smelt	44¾	44¼	44¼	44¾
U S Steel	142¾	141¾	141¾	143
U S Steel pf	129¾	129¼	129¼	130
Utilities P & L	30	30	30	30
Vanadium	37	36	37	36¾
Virginia Ry	30¾	30	30	30¾
Wabash R R	47¾	47	47¾	47¾
Wabash R A	76¾	76	76	75¾
Waldorf Sys	19¾	18¾	19¼	19¼
Ward Bakg B	32¾	32¾	32¾	32*
Western Md 2 pf	22¾	22	22	22
Western Pac	82	82	82	82
Western U T	147¾	147¼	147¼	147¾
Westinghse	63¾	63¼	63¾	63¾
Wheel & L E	14¾	13¾	13¾	14¼
Wool A B	126¾	126¼	126¼	126½
Woolworth	166¾	164¾	164¾	166¾
White Eagle	27¾	27¼	27¼	27¾
White Motor	58¾	57¾	58	57¾
White Oil Corp	14¼	13¾	13¾	14¼
Willys O pf	96¾	96	96¾	96¼
Woolworth	166¾	164¾	164¾	166¾
Wright Aero	38¾	37¾	38¼	38¼
Yellow Conch	24¼	24¼	24¼	25
Youngstown S	82¾	81¾	82¼	82
Yale & Towne	67¾	67¼	67¾	67¾

New York Curb

INDUSTRIALS

Sales	High	Low	Close
1,000 Am Powdr& pf	102	102	102
8100 Durant Motors	23¾	23½	23¾
6000 Gen Bak Corp	8	7¾	7¾
800 Gillette Saf Ras	99½	99¼	99¼
1400 Keystone Telephone	20	19¾	19¾
1000 Libbey Owens S. Glas	104	104	104
1000 Mohawk Chem Corp	20¾	19¾	19¾
2700 Penn Ohio Securities	7¼	7	7
1000 Pub Util Secur B	10¾	10¾	10¾
3800 United Gas Improv	117¾	116¾	116¾
OILS			
2800 Continental Oil	23	22¾	23
1000 International Petrol	34	33¾	33¾
4700 Standard Oil of Ind	63¼	62¾	63¼
2000 Standard Oil of N Y	34¾	34¼	34¾
1000 Am Maracaibo	6¼	6¼	6¼
2400 Ohio Fuel Supply	37	36¾	37
2100 Ohio Oil	4¾	4¾	4¾
2700 Leonard Oil	2¾	2¾	2¾
1600 Mountain Producers	25¾	25¾	25¾
MINING			
2000 Consolidat Mines	26	26	26
1500 Key Copper	1⅛	1⅛	1⅛
13000 Sss Tor	6⅛	6⅛	6⅛

CALL MONEY renewed at 4½ per cent.

Boston Stocks

	July 7	July 6		
	High	Low	Close	Close
Am Can	56¾	56	56½	56
Am Pneumatic	130¼	128½	130¼	129¾
Am Snelt	133¾	133¼	133¼	133⅝
Am W F Pr	5¾	5¾	5¾	5¾
Am Pwer 2 pf	23¼

Is Your Name Below?--It's Worth $5.00 in Passes at Revere Beach

Business Service

Phone Ads to American—Liberty 4000

Detective Service 29A

DETECTIVE—Work, privy, all branches confidential; consult free. Security Detective Bureau, 48 Tremont, rm. 704. Hay. 5148.

E. W. Carter, 17 Broomfield St., Dorchester.

Ray Detective Agency, Inc., 100 Boylston St., Boston. Business established over 20 yrs.; competent men and women of character; positive secrecy; will go anywhere.

F. Carter, 443 Lisbon St., East Boston.

CAMERA REPAIR SHOP
181 Tremont St.

Employment

Help Wanted—Female 32

WOMAN over 30, position with large company. Personality required. State phone. Address this paper, Box R-68.

Mary Coburn, 8 Freeman St., Needham.

Help Wanted—Male 33

CANVASSERS—6 MEN FOR SPECIAL WORK CANVASSING; SALARY $14 A WEEK PLUS LIBERAL COMMISSION. APPLY MR. ROCHE, VOCATIONAL BUREAU, THIS PAPER.

SALESMEN—Electric appliances, one who can furnish Ford runabout, salary and com.; also two salesmen and collector, sal. and com. Apply to Mr. Roche, 92 Summer St., Vocational Bureau, Boston Adv.

PULLERS OVER—

And nigger head operators and toe laster. Thomas G. Plant Co., cor. Centre and Bickford Sts., Jamaica Plain.

A. Robertson, 870 Broadway, Malden.

MARRIED MAN—

To distribute 100 advertising samples per week for the Fuller Brush Company. Steady job. Good salary. Apply Room 1120, Little Building.

S. Crandall, 31 Lee St., Cambridge.

SALESMEN—THREE FOR REAL ESTATE PROPOSITION. SELL ON PROPERTY. GOOD LEADS. APPLY BEFORE 2 P. M. WEDNESDAY TO MR. ROCHE, 92 SUMMER ST., VOCATIONAL BUREAU, THIS PAPER.

SALESMEN—For office specialty. W. A. Coyle, 862 Washington St.

H. Davis, 363 Center St., Milton.

SALESMEN—Apply to Mr. Roche, 92 Summer St., Vocational Bureau, Boston Adv.

KINK MOULDERS—Wanted, write Box F 463, care of this paper, stating experience and references.

SPECIALTY SALESMAN—To sell among office and business places nationally advertised specialty; our service more than a daily newspaper and paid for monthly; we deliver and collect; 3 orders daily pays you $60 per week. See Mr. Roche, 92 Summer St.

E. Roche, 15 Vine-land St., Brighton.

Help—Male and Female 34

MAN AND wife wanted, no children. Man for second herdsman. Wife for general housework. Wages $75 month. Everything found. Tel. Framingham 62443.

STEAMSHIP POSITIONS—Bruce, Orient, good pay, experience unnecessary; men and women; send self-addressed envelope for list. Box 30A Mount Vernon, N. Y.

Solicitors, Canvassers, Agents 35

AGENTS—Our new household cleaning device wanted; drives volume; covers clean walls, grates, mops; costs less than broom; over half profit. Write Harper Brush Works, 219 3rd St., Fairfield, Iowa.

Situation Wanted—Male 37

CARPENTER'S HELPER—Recently laid off after working for same time with motor. Contractor's name as reliable, honest workman. Address Box H-46, this office.

F. Donnelly, 25 Sumner St., Revere.

GARAGE MAN—Experienced man about garages, at one time night manager of a garage in Boston, capable as a driver, wishes position with garage, night or day. Address Box H-48, this office.

E. Hole, 7 Westminster Rd., Roxbury.

UNION ACCOUNTANT—Reduction in force in a nationally renowned office of public accountants caused me to be laid off; I can do satisfactory work in my line and welcome opportunity to demonstrate that fact. Address Box H-47, this office.

MANAGER—Accustomed to treating with many clients, supervising activities of many employes and dealing with and detecting big problems. Have always been a loyal assistant. References as to ability and character. Address Box H-43, this office.

OPTICAL MEDIUM—Several years' experience grinding lenses from prescriptions with optical concern, recently in business for himself, seeks business connection; furnishes best. Address Box H-45, this office.

C. Dowling, 157 W. 9th St., South Boston.

SHEET METAL WORKERS HELPER—I am married and took work at my location or in line to guarantee support for my family. Address Box H-44, this office.

WATCHMAN—Or guard, 30 years of age, good habits, reliable, willing. Don in wooing received in the right arm in the World war; without employment for a year, heavy nature lowering the use of the arm. I have an automobile and will go out of town and a steady job is the first consideration. I seek steady work to support our home. Can furnish best of references with good personality and average intelligence. Can furnish references from prominent citizens. Address Box H-44, this office.

C. Downer, 26 Stetson St., Winchester.

LAST WORK—I am regular, willing and ready and anxious to do satisfactorily any kind of work that will permit me to live out of debt. Address Box H-42, this office.

Financial

Business Opportunities 38

CONTRACTOR'S business in Dedham; horses and all equipment; soon, bulldings. Owner unable to attend; price reas. Ded. 1441.

W. Grenacre, 44 Langdon St., Cambridge.

PAINT SHOP—Cyham's Cor.; complete of one equipment, etc.; established business. Bargain; cheap for cash. Cal. 3972.

FOR SALE—Candy route, with Ford car. $1,000. Write Box 30, this paper.

OWNER—Leaving for South will sacrifice ice cream boat and cream business; steady and home connected; selling ice cream, tonics and lunches; suitable for man and wife. Wellesley 1599-W.

Money to Loan—Mortgages 40

E. H. Nicoll, second mortgage money; no delay. 53 State St., rm. 507 Cong. 5727.

W. Green, 106 Willow Ave., Somerville.

LOAN—To buy or refinance real property. Residential Loan Society, 73 Tremont St., rm. 308. Tel. Hay. 2-0-2-0.

S. Randall, 50 Haven St., Dedham.

MORTGAGES—1st. 2nd; Money given immediately. Address Box H-41, this paper.

F. Jacobson, 31 Lambert St., Roxbury.

WORKINGMEN'S LOAN ASSOCIATION—(State No. 3). Robert Treat Bldg., 50 Hanover St., Boston. Loans made on furniture and pianos at 1% per month. Other lines; charge for making loan. 1 Beacon St., Room 502.

D. Johnson, 29 Sewall St., Somerville.

repayment terms; only legal charges. Personal Finance Co., 850 Mass. Ave., Cambridge, Tel. Porter 2-0-7-6.

Randall, 63 Henry St., Cambridge.

Instruction

Local Instruction Classes 43

BARBERING AND BOBBING taught; the only up-to-date school in Boston, 647-649 Washington St. Boston Special Summer rates.

S. Kagan, 96 Grove St., Chelsea.

FRANCES BEAUTY SCHOOL—Expert instruction; reduced rates; send for latest. Rm. 502, 126 Tremont St.

E. Reade, 35 Cleveland St., Somerville.

Live Stock

Phone Ads to American—Liberty 4000

Horses, Cattle, Vehicles 48

FARM HORSE—Harness and wagon, 1 nice goat, giving milk; 2 goat, cart and harness, for sale. Ryder's Farm, Harwich, Mass., Tel. 74.

Merchandise

Phone Ads to American — Liberty 4000

Articles for Sale 51

BABY CARRIAGE—(Haywood-Wakefield); fine condition, reversible gears, value; ivory and blue; card table, couch and mattress, rocking chair; must sell. Centre Newton 3276-M.

LIVE BAIT—For fresh water fishing; also from baited lobsters direct from North boats. Phone Hancock 3892.

J. Perry, 727 Washington St., Winchester.

SOD-BOIL HOPS and malt extracts $1.25 qt. P. P. prepaid in N. E. Green River Malt Co. of Mass., 184 Hanover St., Boston. Distributors everywhere.

H. Reeves, 109 Jason St., Arlington.

Household Goods 59

BABY CARRIAGE—For sale, navy blue Reed Wicker; excellent condition; cost $55; will sell for $20. Jam. 0443-W.

Musical Merchandise 62

R. Rosen, 40 Winthrop St., Chelsea.

PIANO—Chickering sq., rosewood case, excellent condition; reas. price. Tel. 3329-W.

M. Repetti, 234 Lexington St., East Boston.

Rooms and Board

Phone Ads to American—Liberty 4000

Rooms With Board 67

★EAST BOSTON—275 Lexington St.: room and board in private Swedish home suitable for girl or gentleman. Orese 2468.

J. Rethner, 107 Devon St., Roxbury.

★EVERETT—For boys, home motto; private family. 81 Reed Ave. Bro. 1097-M.

★CHILDREN to board, also mother to, or elderly people; best care, Som. 0256-R.

CHILDREN to board, any age, good home food; screened piazza. Malden 3056-R.

★PLEASANT HOME—For aged and infirm people, good food, care. Somerset 2502-R.

Rooms Without Board 68

★ARLINGTON HEIGHTS—Large furn. front room, use of bath, phone. Ark. 0-0-3-8.

BACK BAY—Large, pleasant rooms, day or week; also housekeeping. 174 St. Botolph St., near Arms. Cop. 3539-M.

I. Russo, 293 Washington St., Boston.

★BELMONT—Dartmouth St., 53, furn. rm., quiet, pref. lawyer, bus. man. Bel. 0-0-3-6.

★BOSTON—Large sq. front rm., h. k. priv., 2 windows, exposure. Cop. 1346-W.

G. Sackett, 45 Barrett St., Revere.

CHARLESTOWN—2 large rooms, all imps., nice location, reasonable. Som. 1041 R.

F. Garland, 33 State St., Boston.

★DORCHESTER—Beautifully furn. room, $4; nice location, priv. fam. Col. 2141.

★DORCHESTER—Furn. rm. to let, good location, modern conveniences. Gen. 8195.

L. Sampson, 16 Francis St., Brookline.

★ESSEX, 107, 1st—Large room with Ave., furnished, single or double rooms; car service adeq. 6085.

J. Pitman, 75 Plain St., Braintree.

★EVERETT—2 furn front rms. private fam., near cars. Ev. 0385-W.

B. Sass, 6 Fosm Ave., Revere.

★JAMAICA PLAIN—Furn. rm., kitchen priv.; reasonable. Jamaica 0338-M.

★JAMAICA PLAIN—Single furn. front rm., private family, near cars. Jam. 1346-W.

M. Ponti, 40 Cross St., Quincy.

★MALDEN—Pleasant rm., fine loca.; couple or lady preferred. Milton 1521.

★MOUNTFORT ST.—71, off Beacon; pleas. front room. $5. Cop. 6048-W.

H. Schneider, 9 Lyon St., Chelsea.

★NEW ENGLAND HOUSE—Nice, clean, cool rooms; convenient to business section, shopping and theatre district; excellent home-like atmosphere. 183 Hanover St.

★PARK SQUARE—Desirable rm., Board if desired. Ken. 7000.

★PARK SQUARE—Nice room, for light housekeeping, on bathroom floor. Som. 1472-M.

McEls Pryor, 41 Wentworth St., Malden.

★WINTHROP—Attractive room, suitable for July-Aug., pri. home, nr. Ocn. Ho. 1843-M.

H. Simons, 80 Bernard St., Dorchester.

Vacation Places 70

IPSWICH—For rest of July, 6-rm. cottage, attractively furn., for family of adults; bath and Ipswich River; excellent opportunity. $ Green St.

NANTASKET—Pleasant rooms, reas. Mrs. Doyle, 8 Hersey St., Hull. Hull 0036-M.

W. Smith, 40 Broad St., Boston.

★ONSET—Fine rooms, centrally located, 50 feet Onset Bay; all imps.; rates low. 2 Cy. Quinn, 704 Main St., Cambridge.

★TAYLOR HOUSE—Magnificent Neck Quincy Rms. $1 up; transient & permanent; 2 cars; bathing, dancing, fishing. Qu. 5206.

H. Chapman, 1471 Beacon St., Brookline.

★WELLSMERE CHAMBERS—Atlantic Ave., ocean front, Nantasket Beach; finally located on the water front. Furnished rooms with every modern convenience, including community kitchen, continuous hot water, steam heat, 2 elevators, 2 baths; free to the ocean. Boating and bathing. An ideal place to spend your vacation. Rates by week or month. Tel. Hull 1256. Take Green Hill Bus at boat landing.

★WINTHROP BEACH—Rms. for short vacations, kitchen priv., reas. Ocean 0847-M.

Real Estate for Rent

Phone Ads to American—Liberty 4000

Apartments and Flats 74

ATLANTIC—Almost new 5-rm. apt., mod. rent low to desirable family. Bos. 0603-J.

BACK BAY—Suites $36-$40, 5-6 rooms, newly decorated. 8 Maitland St., Boston, off 307 Dartmouth St., near Back Bay Station. Open Sunday, days after 8 p. m.

E. Dennis, 5 Ford St., Boston.

★BRACKMONT—4 rms., all imps., steam heat furn.; excellent location. 1 min. to Readstreet Ave. May. 0117-Chelsea 0601.

★BRACKMONT—4 rms. furn.; all imps. for rent for July and August. Revere 0483-J.

★BELMONT—5 rms. sun parlor, fireplace, all imps., $60. Bel. 0-0-3-6.

G. Davis, 20 Weybosset St., Weymouth.

★BOSTON—2-3-rm. furn. apts. kitchen, bath, maid service. Ken. 8414, 1278 Beacon.

BOSTON—40 Montfort St., 6 rms., imps., $50. Mr. Morris, Mans. 0600.

S. Deacon, 16 Bemis Rd., Wellesley.

BRIGHTON—5 rooms, modern, excellent location, $60 month. 5 Foster St.

CAMBRIDGE—6-room apt., modern imps., rent reasonable. 24 Calvary St. 0145.

L. Delos 73 Carmen St., Dorchester

CAMBRIDGE—4 sunny rooms, good location, 2nd floor. Tenant leaving. Kir. 7000.

CHARLESTOWN—5 rooms, gas, bath, improvements, good location. W. J. Meehan, 310 Medford St. Tel. Cha. 1015-J.

CHARLESTOWN—Sunny suites, 5 rooms, 3 rooms 9 rooms; rents $22, $26, $36, per month. 1045 Grocery Store. 581 Main St., cor. 104 St.

DORCHESTER—Rent reas., 5-rm apt., mod. improvements, best loca. Franklin Field. Franklin Park. Geneva 0196. 221 Howard.

M. Inman, 46 Sanders St., Brighton.

Real Estate for Rent

Phone Ads to American—Liberty 4000

Apartments and Flats 74

DORCHESTER—91 Adams St., 6-rms., imps. Vacant July 15. Apply 87 Adams St.

DORCHESTER—6 sunny rooms, imps. 75 Mt. Ida St., opposite Keane Ave.

JAMAICA—6 rooms, all improvements, 3 minutes to Forest Hills Elevated. 12 Ames St., Jam. 2053-W.

F. A. Pierce, 18 Tremont St., Boston.

MEDFORD HILLSIDE—First floor apartment, also garage, will let apartment separate, near square, trains and bus lines. Mystic 4179-M, attractive section.

MEDFORD HILLSIDE—5 unfurn. rooms, 3 min. to 2 car line; only $30; also 6 furn. rm. apt. for $50. Chester Ave. Mystic 4093-J.

MELROSE—6 rooms, modern heating, hot water heat, 2-family house; $55. 246 Cornell St. Melrose 3020-M.

E. Pierce, 56 Conard St., Roxbury.

MONTPELIER RD.—74, 7 rooms, modern apartment, hot water heat, fine yard, garage; reasonable. Call 9 to 5. Hay. 0462-W.

NORWOOD—5-6 rms., 2nd floor, new, rent $25 to $40. Norwood 0684-M.

QUINCY—New apartment, $40, 5 rooms and bath, all improvements; 5 minutes from Quincy Adams. Granite 1602.

ROSLINDALE—5 beautiful rooms, all imps., elec., sun'st loca.; $50. Parkway 2108-M.

ROSLINDALE—6 brand new rooms, near every car, rent reas. 190 Cornell St.

V. Fusco, 92 Washington St., Dedham.

ROXBURY—5-room upper suite, garage optional, all imps., excellent location; rent $40. 41 School St., Jam. 0384.

ROXBURY—3 rooms, heat, back piazza, electric light, furn. or unfurn.; reasonable. 806 Huntington Av., Suite 2. Reg. 8042-R.

ROXBURY—Washington St., near S. Bay station; 15 large rms.; $75. Call Main 0536.

W. Furey, 420 Tremont St., Belmont.

ROXBURY—3 rms. $25, 4 Langdon St., near Dudley. Key Suite 1, 2 Greene. Hay. 6713.

HAVEN—Sunny 4-room suite, all modern imps.; best location. Rent. 2877-M.

ROXBURY—6 rms., hot water heat, $24. Apply Mr. Lucas, 22 Valentine St.

SOMERVILLE—Large rooms, attr. electricity, store heat, 101 Norfolk Ave.; Main 0536.

G. Getchell, Seabora Hill, Reading.

SOMERVILLE—Sunny rooms for one month, brand new 5-room apartments, handy to new Ford plant; rent $45, apply on premises, Edgar Ave., top of Winter Hill, Somerville, or phone Prospect 1020 Mr. Jeffrey.

W. J. Harwell, 11 Chestnut St., Charlest'n.

SOMERVILLE—6 rooms on second floor, all imps., electricity, to good resid., excellent location; rent $45. Somerville 4352-W.

F. Gerace, 10 Mercer St., South Boston.

SOMERVILLE—3-4 rms., 29 Florence St.; imps.; American neighborhood rent $22 to $30 a month. Call Main 0536.

SOMERVILLE—5 rm. apt., imps., reasonable. 29 Prichard Ave.; Som. 0834-W.

SOMERVILLE—6-rm. apt., modern, adults, Protestants. 26 Milton St., Som. 1045-R.

SOMERVILLE—Small apt., brick, large room; stove heat; elec. $38. Som. 0745-M.

F. A. Haley, 100 Avon St., Malden.

STONEHAM—Sunny 5-rm. apt., all imps., fine location, reasonable. Somerset 2209-W.

L. Bogetti, 30 Main St., Watertown, flat of six rooms, set tubs, gas, speaking tube, small family, rent $50 month. Miller, 584 8th St.

E. Hobbs, 14 Pine St., Melrose.

60 BOSTON—Near Dudley, 3-4 rm. bath-house, flat, 4 rooms, set tubs, piazza, gas, speaking tubes, rent $18, one family. Garland, Miller, 584 8th St.

L. Israel, 76 E. Address Rd., East Boston.

WINTHROP—Sunny 4 and 5-room apts., all modern; for permanent rental, $37. Ocean 0776-M.

Business Places for Rent 75

MILLINER—Wanted, for good business place in Quincy, 2 or 3 sunny front rooms, screened veranda garage, season $800. D. G. Smart, Manchester by the Sea, Mass.

NEWTON CENTRE—4-rm cottage, gas, elec., $40 month. Apply 2 Jackson Sq.

Anna Donlon, 68 Rockland St., Roxbury.

Shore and Mountain for Rent 76

BINGHAM—Overlooking Wade River, 8-rm. modern cottage, furnished, $475, until Oct. 1, $150.00. Call Highlands 0124.

E. Dolley, 441 Washington St., Somerville.

CAPE COD—Attractive cottages for one or week; reasonable rates; board optional; Sandwich farm. Tel. Hull 0853.

F. Dowd, 95 Hobart St., Brighton.

Wanted—To Rent 81

WANTED—Sunny 5-6 room flat, rent $40, by business gentleman, desire a real home and will pay, if suited, must be handy to garage. Write full particulars in F. O. Box 15, Somerville.

Real Estate for Sale

Phone Ads to American — Liberty 4000

Farms and Land for Sale 83

CANOE RIVER—Lots with water, buttoned and 5 acres of land, $3,500. Call Mrs. E. C. Augustine, 1 Harvard Ave., Winchester, Mass. Tel. 0432-M.

F. Dresser, 111 Beckman St., Everett.

EQUIPMENT FOR SALE—Write for catalog free. Biront Agency, 905-B Old South Bldg. Boston.

Houses for Sale 84

ARLINGTON—For quick sale, 6 new single houses, $6,000 to $7,500. Call Builder, Ark. 0180-W.

L. Dolley, 13 Winn Terrace, Malden.

CONCORD—Junction, Mass., single house, 8 rooms and bath, modern imps., garage, $6,500 if taken by Smith, 11 Central St., Concord 627-J.

O. Dunn, 900 Worcester St., Needham.

DORCHESTER—3-family, 5-6 rooms, 2-car garage, $10,000. 370-378 Harvard St. See it first. Call Roxbury 4511.

EVERETT—5-fam., all improvements and garage, separate heating plants, near Everett Sq., rents for $106 a month, price $8,500, $1,000 cash, balance to suit. Wm. Ellis, Everett. Tel. 2690-M.

F. Dwyer, 16 Groom St., Dorchester.

MANSFIELD—30 acres, fine soil, 20 tillage; large barn, 4 henhouses, farm tools; horse, cow, heifer; fruit; 30-rm. house; good shop for auto repairing; village center. Box Ocean Mason, 30 Somerset Ave., office 2 cottages (R.). Hanover 226-R.

QUINCY—Hough's Neck, new 5-rm. house, modern imps., near beach, cars, stores, sewer, set tubs, open for inspection. Wed.

F. Eaton, 1 Federal St., Boston.

WELLESLEY—Modern 7-room house, 5 rooms with modern improvements. Good location, good neighborhood, fine lot. For further particulars apply to Mrs. J. Ferris, 316 Forest St., or Weymouth 1276-M.

WAKEFIELD—6-room bungalow; price $5,300; terms $150 down and $25 month 3 minutes to steam and electric cars, 5 minutes to Greenwood Station. Apply 6 Fallaway, Medford. Tel. Mystic 0484.

E. Boston, 1000 Bremmer St., East Boston.

WALTHAM—New 6-rm. house, tiled bath, fireplace, garage, instantaneous h. w. heater, all the latest; price $7,500. Call Wal. 1278.

A. Emery, 109 Washington St., Newton.

WESTON—Fine modern home, very reasonable price; good location. Call 9 to 5. Bos. Tel. Watham 1296-W.

F. Field, 106 College Ave., Somerville.

WINCHESTER—Mod. 2-fam.; range, screens, all piazza, fruit trees, fine loca.; great rent.; terms. Owner, Winchester 1180-M.

L. Pitch, 110 White St., East Boston.

WOBURN—Modern 6-room house, 3-family, 7-room house, sale or rent. Owner, Braintree 1584-W.

M. J. Flore, 210 Saratoga St., East Boston.

COTTAGE—Charming furn. cottage, $1400 or delightful wooded shore lot, overlooking; 5 pines, rms., hardwood floors, cov. and screens, piazza, elec. lt., stove, gar. Bldgs. excel. repair, rent and clean; boat, canoe, furn. everything for $1400. George B. Foster, Pinkney, N. H.

A. Mc Kinnon, 166 River St., Hamilton.

CLASSIFIED DISPLAY

Phone Ads to American—Liberty 4000

Automotive

We Hold a Used Car Sale Every Day

for daily we are selling fine reconditioned used cars at remarkably low prices.

GOOD merchandise, honestly priced—conditioned to give unusual satisfaction protected by our guarantee of satisfaction—is always a bargain for the man who needs it—that's what we mean when we say we hold a Used Car Sale every day.

Here are 61 Fine Cars—a beautiful assortment—all late models of popular makes priced for immediate sale—Ready to Go. A small down payment delivers your car to you—low monthly payments make owning a good car so easy. The good car you have always needed is here—Come see it—Open Tonight.

OAKLAND MOTORS

655 Beacon St. Just above Kenmore Station

12 MINUTES FROM BOSTON
PARK ST. SUBWAY TO HARVARD SQ.

HARVARD USED Ford CARS

SUMMER SALE

On Used Coupes, During This Week. All Guaranteed and In Good Shape.

1922 Repainted, Reconditioned $135
1923 Repainted, Reconditioned $160
1925 Repainted, Rebuilt Motor, Hyde Springs, Lock Wheel, Automatic W. S. Cleaner, Balloon Tires, Bumpers Front and Rear $360

CASH OR TERMS

HARVARD AUTOMOBILE CO.

Authorized Ford Dealers

1230-38 Mass. Ave., Camb. Uni. 9460-1-2 Harvard Sq.

Announcements

J. S. WATERMAN & SONS INC. ESTABLISHED 1849 UNDERTAKERS

Local and Suburban Service

Merchandise

NORRIS 101 Tremont Street
WHATEVER YOU MAY NEED FOR A PIANO

...will be found at our warehouse. Prices lowest in Boston. Be sure to see us. Immediate delivery makes it easy. Open every evening.

CORONA DISTRIBUTORS

E. A. RAPHAEL CO., 37 Bromfield St. All makes rented $5.00 three months

Real Estate for Sale

Phone Ads to American — Liberty 4000

Lots for Sale 85

LOTS—Lake shore, 50 acres $36, $15 down $1 week. Illustrated booklet free. Bonner St. Bonner 9218.

Ida Fox, 67 Central Ave., Chelsea.

SEND FOR FREE DUXBURY BOOKLET. Containing beautiful views of Lavender in Maine. 586 Washington St., Boston.

Shore and Mountain—For Sale 86

ENFIELD, N. H.—5-room house bordering Crystal Lake; 225 acres, 100,000 trees, 800 cords wood; suitable farm, camp, summer home. Owner, 3 Dudley St., Medford, Mass. Mys. 1261-R. G. Fritz, 402 Main St., Medford.

SCITUATE—New 7 rooms, bath, flush, electric, fireplaces, hot water, copper screened chains and windows, 2 min. to ocean; 2 car garage also, will sell for $7,000 or reasonable offer. 1 mile from Scituate Harbor take Hatherly Road to Marion Road, turn off Marion Road to Meadow Rd. on your left; any time Monday 9:30-2. Louis E. Stearns, 178 Quincy St., Brockton.

L. Furlong, 16 Main St., Whitman.

Wanted—Real Estate 89

TWO-FAMILY house in Malden, Medford or Everett; will exchange new 6 and 7-room in best part of Melrose. Porter & Kenney, 241 Main St., Malden 0305.

E. Collins, 151 Rockland St., Canton.

CLASSIFIED DISPLAY

Phone Ads to American—Liberty 4000

Automotive

A GOOD USED CAR

will give you and your family lasting pleasure and satisfaction. Many fine open and closed models to choose from including

Oldsmobile, Buick, Dodge, Studebaker, Essex, Durant, Chandler, Velie, Cleveland, Jewett, Chevrolet, Ford

A small down payment will secure delivery of any of these. Balance on terms you can easily afford.

OPEN EVENINGS

BOSTON OLDSMOBILE CO.

940 Commonwealth Avenue
Aspinwall 8000

Travel and Transportation

Direct
BOSTON
service to
EUROPE

Royal Mail will inaugurate series of Spring and Summer sailings by famous "O" steamers from Boston to Charbourg and Southampton beginning with

ORCA.....July 17
OHIO.....Aug. 7
OHIO.....Sept. 4
OHIO.....Oct. 2

Cabin Liners of Royal Mail are favorites among thousands of the most discriminating travelers — luxurious, home-like comfort — unsurpassed cuisine and service — every detail perfected by 67 years of Royal Mail experience.

"The Comfort Route"
ROYAL MAIL
The Royal Mail Steam Packet Co.
Sanderson & Son, Inc., Agents
50 State St., Boston Or Local Agents

BAY STATE LINE VIA RAIL & BOAT **NEW YORK $42.50**

STATEROOMS $1.00, $1.50 and $2.00. Steel Steamships Georgia and Yosemite leave Providence 4 P. M. (Standard Time) daily and Sundays. Tickets and stopovers at South Station, Back Bay and Consolidated Ticket Offices. Write

CLASSIFIED DISPLAY

Phone Ads to American—Liberty 4000

Real Estate for Sale

5000 Lots Sold in Less Than a Year!

LOST LAKE

Discovered for Readers of the Boston American
Boston Advertiser

IN THE RIDGES, GROTON, MASS.

Nowhere else in New England such an opportunity for HEALTH —RECREATION and SAFE INVESTMENT.

For $95 $15 DOWN AND $1 PER WEEK

FREE BUS RIDES EVERY SUNDAY	LOST LAKE HAS	WHAT YOU GET FOR $95
Over Historic Mohawk Trail. Reserve your seats early. Buses leave 9 3 Summer St., Boston, 9 A. M. Return 7 P. M.	5 Miles of Shore Line. Free Bath Houses. Swimming Pool $A $20,000 Club House Canoes—Row Boats Fine Fishing	A 2,000-Sq. Ft. Lot No Interest—Free Taxes While Paying. Equal Rights to Lake, Park, Piers & Clubhouse. High Altitude. Fine Shade Trees. Good Roads.

TO GROTON—FOLLOW THE YELLOW ARROWS TO GROTON:
From Boston Take Route No. 3 to Littleton Common and Groton Road

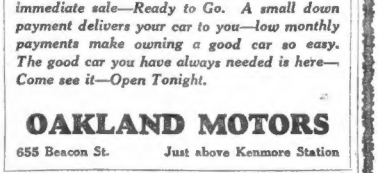

Lost Lake by Motor

Boston	30 miles
Lowell	11 miles
Lawrence	22 miles
Haverhill	28 miles
Manchester	30 miles
Nashua	16 miles
Leominster	17 miles
Gardner	25 miles
Fitchburg	19 miles
Clinton	22 miles
Worcester	35 miles
Marlboro	16 miles

Use This Coupon for Free Booklet and Directions and Views

Salesmen on the property every day and evenings. All week. Phone Groton 74.

BOSTON OFFICE:
Phones—Beach 9216-9218

FREE INFORMATION COUPON

Lost Lake Publicity Office,
93 Summer St., Boston, Mass.
Send full details to
Name .....
Address .....
C-7-7-26

Automotive

Humpobile

Open Wednesday Evening

USED HUPMOBILES

1926 Hupp 8-Cyl. Sedan Demo.
1925 Hupp 8-Cyl. Sedan $1650
1925 Hupp 8-Cyl. Coupe 1650
1926 Hupp Tour., Refin. $350
1926 Hupp Coupe, Refin. 850
1924 Hupp Club Sedan, Refinished 750
1924 Hupp Club Sedan, Duco finish 650
1924 Hupp Tour., Refin. 550
1923 Hupp Sedan, Refin. 550
1923 Hupp Coupe, Refin. 550
1923 Hupp Tour., Refin. 400
1922 Hupp Sedan, Refin. 500
1922 Hupp Tour., Refin. 325
Hupp Taxi I.T.O.A. colors 850

OTHER MAKES

1926 Buick 5-pass. Brougham Sedan ... $1165
1926 Ford Coupe 275
1926 Hudson Coach 650
1924 Buick Coupe Refinished 850
1924 Buick Sedan Refinished 800
1924 Dodge Sedan 500
1924 Rickenbacker Coupe 750
1924 Maxwell Sedan 350
1924 Rollin Sedan 650
1924 Jewett Coach 500
1923 Willys-Knight Touring 450
Refinished
1923 Oldsmobile Coupe.. 450
1923 Ford Sedan 125
1922 Buick Sedan 500
1922 Nash Touring 200
1922 Dodge Taxi 200
1922 Hupp Coupe 300
1921 Franklin Sedan 450
Refinished
1921 Chevrolet Tour..... 90
1921 Ford Sedan 70
1921 Cadillac Phaeton... 450
Refinished
1919 Cadillac Limo..... 400
Pierce-Arrow Limo..... 650
Very class

Open Wednesday Evening

REMEMBER! If the car you buy is not as represented, return it within 5 days and let the purchase price apply on any other new or used car in our stock.

SMALL DOWN PAYMENTS
JEFFREY-NICHOLS CO.
971 Commonwealth Ave.
Tel. Brighton 3700-3710

Good from 6 months to 6 years
The right use of our service will save you money
TIRES on CREDIT $100 per week
As low as
All Sizes
Tires on Credit at Cash Prices
CENTRAL AUTOMOBILE TIRE CO.
119 STAMFORD ST. BOSTON
Uptown Store 170 MASS. AVE.
Back Bay Store 380 MASS. AVE.
Open Evenings

Hundreds Bought Over the Holiday at

CASTLE LAKE

SAUGUS, MASS.

The Beautiful New Summer Resort Only 7 Miles From Boston
High, Shady and Only 20 Minutes From the Ocean

Only a Few Choice Lots Left $149
Lots Approximate 2700 Sq. Ft.
Command View of 3 Big Lakes
New Beach, Bathhouse Building $10 Down and $2 a Week
Salesmen on Property Every Day
OFFICE:
1147 Main St., Melrose Highlands, Mass.
Use This Coupon

HOW TO GET THERE
Take Free Bus every Sunday from 93 Summer St., Boston, to Castle Lake. Also Melrose, Wakefield cars at Everett Sq. Stanley to Granite Station cars to Franklin Square, then Lynn cars to Foster St., Melrose Highlands, Lawsons property.

CASTLE LAKE RESORT R-501, Inc., 100 Main Ave., Boston. Tel. Kenmore 4607-4698
Send full details to
Name .....
Address .....
C-7-7-26

Instruction

BERKELEY AUTO SCHOOL
THE BETTER CLASS SCHOOL
$5—Six Road Lessons on Our Cars—$5
Open Evenings for Ladies, Day or Evening
117 BERKELEY ST.—HANCOCK 3222

F. Dolaher, 707 Washington St., E. Boston

7 AUTO LESSONS $5
LICENSE COURSE $15. $12A HUNDRED. LINCOLN 3-8-5. H. C. C. PRESS. GENEVA 2178. FORD CARS ALSO.

TREMONT AUTO SCHOOL
The wonderful power of the X-RAY and MERCURY VAPOR LAMP in Physical Culture is proved by the fact that they are found in the wonderful health and beauty specialties of Mme. CATARINA, DRESSNER, MONCHRITE, STOMACH DISEASE, NERVOUS DISORDERS, RHEUMATISM.

No matter what your disease may be remember that Dr. Walsh's free

CONSULTATION and a Trial X-RAY

Treatment and Medicine Absolutely FREE to all Patients Called before July 11th.

D. J. Walsh, M. D.; No. 12 Hoyt Pl., 3rd fl., Up to 1, to 4 to 8, Tues. and Fri., 10 to 1, to 4, to 8, Sun., 10 to 1. Closed Sunday and Holidays

FACE Expert
All Facial Irregularities, Wrinkles, Pores Sag, Defective Noses, Moles and all Blemishes corrected.

DR. E. P. REID 1107 Tremont St. Suite 1107 Over 30 Years' Experience—Kenmore 1688

Dancing

LEARN TO DANCE AT "LERNER'S"
SPECIAL SUMMER RATES—ENDLE HALL
FACULTY OF PROFESSIONAL DANCERS UNDER LEON LERNER'S PERSONAL DIRECTION

LERNER DANCING SCHOOL 29 MASS AVE. BOSTON
Tel. Back Bay 6363
BALLET
TAP
ACROBATICS
LIMBERING, DIRECTIONS, HIGH KICKS
TAUGHT IN PRIVATE AND CLASS LESSONS
LATEST BALLROOM DANCING QUICKLY TAUGHT
PRIVATE AND CLASS 10 to 10

"DISTINGUISH ME BEST FROM THE REST"
PROF. RITTER Tel. Beach 3972
Boston Studio, 9 Winter St.

STAGE DANCING Stage Characters
For Summer Season by A. C. Ted Trecker
Pupils 250 Tremont St., Boston
PROF. WISEMAN Studio 1475 Tremont St.
Exhibition Dancing, Argentine, Tango, Waltz, Apache

Latest Ballroom Steps Guaranteed to (3) Lessons by Collegiate, Half-Time, Fox-Trot, Tango, Waltz, Two-Step, Eccentric, Conga, Military, Spanish, Oriental, Clog, Buck-and-Wing, Acrobatic, Limbering, Contortion, Toe, Ballet, Character, Aesthetic, Interpretive, Musical Comedy, Stage Dancing, Soft, Shoe, Waltz-Clog

LEARN TO DANCE WELL
Class Lessons Mon. Private by Appt.
FLORENCE KELLY
240 Huntington Ave. Tel. Back Bay 1609

$5 PRIVATE $5 LESSONS
MABEL G. HALL 535 Huntington Ave., Kenmore 6000
CHARLESTON, COLLEGIATE, STAGE DANCING TAUGHT.

LOOMIS 2-ROOM studio season, 50c. Private lessons any time. 25 Hanson St., Dorchester 0733.

NOW IS THE TIME TO BRUSH UP. Terms reasonable. Half-time. Graduation, tango, etc. Paterson's Studio, 1108 Boylston St. B. B. 2607.

BOSTON EVENING AMERICAN

Entered as second class matter at the Boston, Mass., Post Office as the Pontifex Department, Canada.

Published daily (except Sunday) Winthrop Square, Boston, Mass., by the HEARST NEWSPAPER PUBLISHING COMPANY.

Domestic Subscription Rates: By Mail, Boston and One Month, 65c; Six Months, $3.90; One Year, $7.80. Sunday Only, One Month, 25c; Six Months, $1.50; One Year, $3.00. Foreign Subscriptions rates strictly in advance.

MEMBERS ASSOCIATED PRESS
The Associated Press is exclusively entitled to the use for republication of all news dispatches credited to it or not otherwise credited in this paper, and also the local news published herein. All rights of republication of special dispatches herein are reserved.

EDITORIAL PAGE OF THE ☆ ☆ BOSTON EVENING AMERICAN ☆ ☆ BOSTON JULY 7, 1926

Finally Get the Big Idea

Politicians at Last See Significance of Anti-World Court Results

If you want BIG news, take these two items:

1—The Republican State Convention in Nevada has passed a resolution condemning the action of the Senate in voting the United States into the World Court of the League of Nations.

2—George W. Olvany, chief of Tammany Hall, has told Seattle reporters that Governor Al Smith of New York will run for President on two issues—the modification of the Volstead Act and taking the United States OUT of the World Court.

That is not only big news but GOOD news. It means that we are in our way out of the World Court. The politicians at last have caught on. They have analyzed what was in the brick that hit World Court Senators McKinley, Pepper, Stanfield and Cummins, defeated in the Republican primaries. They have analyzed what was in the bouquet of public approval handed to anti-Court Senators Brookhart, Watson, Robinson and Nye, all triumphantly renominated.

A good many other politician-Senators, seeking judgment at the hands of the people, are wishing that they HAD analyzed the gold brick handed them by the League propagandists who seduced them into voting us into the World Court by a flood of ballyhoo petitions, memorials, telegrams and what-not, emanating from alleged church societies, women's clubs, organized busybodies and noise-makers of all kinds.

It turns out that the clamor for our entrance into the World Court was supported by practically everyone but the American voter.

The Hearst papers have continually warned the politicians, both Democratic and Republican, that the people of the United States did not want to depart from the policies that have made the United States powerful and prosperous. If the politicians did not want to recognize the fact and heed the warning, the fault is their own.

The anti-Court platform of the Nevada Republican Convention is sad tidings for Senator Tasker L. Oddie of Nevada, up for renomination in the Republican primary today. Oddie made the mistake of voting for the World Court.

He is opposed by Mayor E. G. Roberts of Reno. Mayor Roberts' platform is: "The United States in entering the World Court reserved the right to withdraw at any time; let's get OUT."

Mayor Roberts' platform will be a hard one to beat. Senator Oddie is an able man. He was a tower of strength in many good causes, such as national highways. Like Senator Cummins of Iowa, he will be missed in the Senate.

But there is one thing which the people think even more important than being a good Senator—and that is being a good American and keeping this country out of Europe's quarrels. When a Senator forgets THAT, down in Washington, it is time to bring him home.

A great American movement is on, the most significant political event since the war. Republican Nevada calls to Democratic New York, and Democratic New York calls back, that at last the politicians have got the big idea.

A Piece of "Economy"

The People Will Not Approve

1—Secretary Mellon announces that the Government closed the fiscal year, ending June 30, with a surplus of $377,767,816 in the Treasury,

That's GOOD.

2—Congress adjourned without making decent provision for 1,800 disabled emergency Army officers.

That's BAD.

No nation can afford to neglect its disabled defenders. A nation with over three hundred and seventy-seven million dollars in the bank can afford NOT to neglect them. The cost of just treatment for these men would be $1,190,052 a year.

The emergency Army officers performed the same duties in the war as the regular officers and got the same pay. But disabled regular officers were allowed to retire on 75 per cent. of their wartime pay. Disabled emergency officers were denied this; they are given only an insignificant pension. The Tyson-Fitzgerald bill puts the emergency officers on the same basis as the regulars.

That act of justice has already been done for emergency officers in the Navy and the Marines. There is no argument offered against the Tyson-Fitzgerald bill excepting economy. On that plea the Senate steering committee and the House rules committee have prevented the measure from coming to a vote in Congress, though it is admitted that the bill would be passed overwhelmingly.

The House Rules Committee voted to shelve the Tyson-Fitzgerald bill until Congress meets next Winter. The Senate steering committee held it up so long that when it finally came before the Senate, the calendar was so jammed that a single Senator, by objecting to considering it, prevented a vote on the bill.

We don't believe that this economy is in accord with the Coolidge program. We don't believe it is in accord with the sentiment of the country.

When Congress convenes in December, passage of the Tyson-Fitzgerald bill should be one of its first acts, and the pay increase to the disabled officers should be made RETROACTIVE, beginning July 1, 1926.

Sacrificing to Science

That Need Not Worry Us

When flying explorers are supposed to be lost in the Arctic regions, other fliers are eager to look for them.

The thoughtless think it a shame to lose valuable lives in scientific conquest of the Arctic regions.

They forget how gaily the world sacrificed twenty millions of lives, including eight or ten millions dead of Spanish influenza, all because a Serbian shot an Austrian prince and gave the armed nations the chance that they were waiting for.

If men would stop deliberate international murder, they need not worry about the lives sacrificed to science.

Some Couldn't Make the Grade

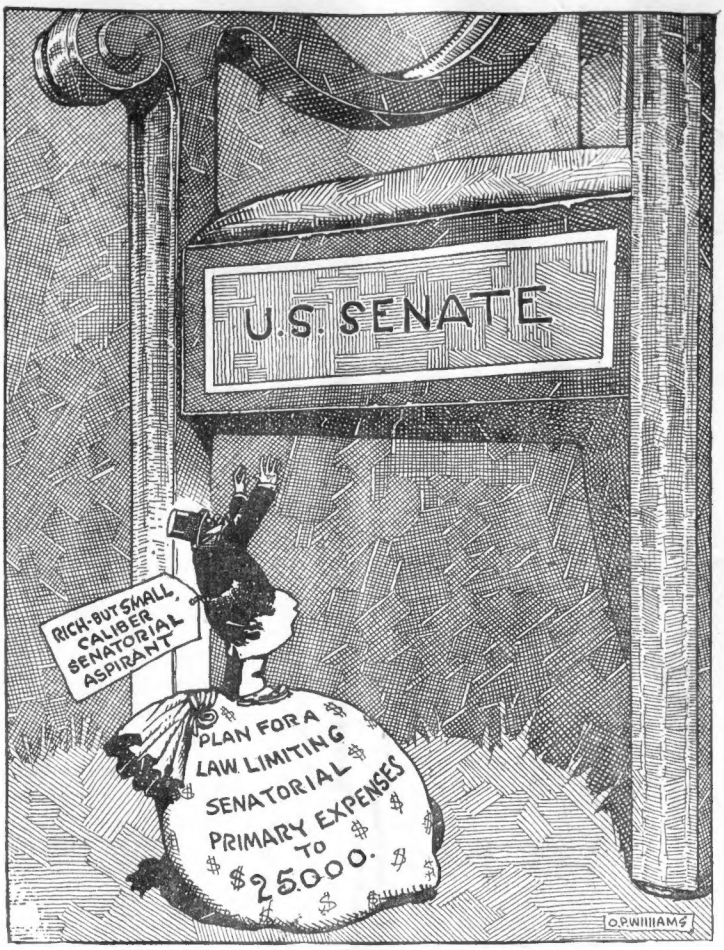
U.S. SENATE
RICH-BUT SMALL CALIBER SENATORIAL ASPIRANT
PLAN FOR A LAW LIMITING SENATORIAL PRIMARY EXPENSES TO $25,000.
O.P. WILLIAMS

REASONABLE limitation on primary expenses or the assumption of all cost by the public—which in any event pays in the end—is clearly indicated as necessary.

Senator La Follette proposes $25,000, which would be too much in a small State and not enough in a large. The amount, however, is less important than the principle.

When the people get really determined to put a check on political profligacy, they will persist until they find the way.

Learn From an Indian Skull and Crossbones---

That When You GET a Piece of Good Real Estate You Ought to KEEP It

SKULL AND BONES OF AN INDIAN THAT LIVED ON MANHATTAN ISLAND 300 YEARS AGO.

Workmen excavating at Dyckman street in New York dug up interesting bones of which you see a sample.

Once inside this skull there dwelt the brain of an Indian, concentrated on catching deer, escaping bears and wolves, and especially on stripping scalps from the heads of his enemies.

He and his fellow Indians lived in a village at Dyckman street and belonged to the Manhattan Indians, fortunately situated for protection with the wide Hudson and East rivers around them.

You could philosophize indefinitely about this skull and these bones. You might quote Hamlet if you happened to have no thoughts of your own, or you might, most appropriately, quote the Bible, better than anybody's thought.

But philosophy doesn't interest this age unless it leads to something REAL. Therefore we seize upon the opportunity to tell you to BUY GOOD REAL ESTATE.

This Indian lived on land, but didn't OWN IT. He was a sort of a cross between a reckless savage and a modern single taxer. He thought that anybody ought to have the land. So, nobody in particular had it.

If this gentleman might have taken up acreage somewhere in the direction of the Battery, including perhaps, a few acres of Wall Street, his descendants could now be living at Palm Beach in Winter, and Deauville or Newport in Summer, spending money that they never earned, enjoying themselves.

Think what a wonderful opportunity this Indian missed, for his descendants. And think how "socialistic" it is to talk about the single tax, which would keep people owning real estate from living without work on the work of others.

Moral: In some good city, or some suburb that is soon to be a city, get yourself a good piece of land and HOLD ON TO IT.

Whether it be Boston, Chicago, San Diego, Seattle or Jersey City, the one and only thing necessary is to GET THE LAND AND KEEP IT.

Take care of a good piece of land and it will take care of you.

ONLY BEGINNING IN AIR PROGRESS

By DR. FRANK CRANE

WE are living in formative times. Great projects are yet in their infancy.

A map of the air transport lines of the United States lies before the writer. It shows that much has been accomplished in the way of permanent and dependable air transportation; but we are only beginning. Already the Postoffice Department operates a through day and night trans-continental air mail service from New York to San Francisco, some 2,757 miles, in an elapsed time of thirty-two hours. The planes leave the coast in the morning and arrive at the opposite coast the following evening.

Besides the regular postal planes the government has contracted for other mail routes which have a combined length of 4,881 miles. These mail routes connect when possible not only with each other, but with the railroad mail trains.

Already the postal air lines directly serve fifty cities and a population of twenty-five millions.

The problem of progress is one of transportation. The airplane is rapidly weaving the country into a more solid unit. We have lines from Boston to New York, from Miami to Los Angeles, from St. Louis to Chicago, and from Los Angeles to Salt Lake City. Other lines will rapidly spring up.

Time was not very long ago when railroad communication was fragmentary. The New York Central Railroad system is but little older than Chauncey Depew. A Depew now alive and beginning his career will see radical progress in airplane service!

Besides this we have the improvement of the radio and it is not absurd to suppose that those now living will use telephoto machines to see a distant face while talking to it, and that telephoning by air without wires will be in common use.

All this makes for the unification and solidarity of the nation. Whatever weaves us more closely together strengthens and solidifies the country.

(Copyright, 1926, by the McClure Newspaper Syndicate.)

"YOU SAID IT, MARCELINE!"

By Marceline D'Alroy

ALL WOMEN who give
Their love to A MAN
Expect DEVOTION
In RETURN,
PREFERABLY LIFELONG.
Yet WOMEN who have
ENOUGH SENSE to see
That DEVOTION is a
NECESSARY ADJUNCT to
Love, SELDOM have
Enough BRAINS to
PICK A MAN WHO
Is CAPABLE of giving
IT TO THEM.
WOMEN who know what
They want do NOT always
Know how to GET IT.
A HIGH STRUNG, emotional
Woman often KNOWS that
The DEVOTED TYPE OF
Man will not EMOTE.
To her satisfaction, BUT
She SELDOM realizes
That the EMOTIONAL MAN
Will probably not DEVOTE
Himself to Her
EXCLUSIVELY.
And, very often, THIS IS
THE TRAGEDY IN SOME
WOMEN'S LIVES.

Copyright, 1926, Premier Syndicate, Inc.

Wise Sayings

There is no grief which time does not lessen and soften. —Cicero.

Remembrances embellish life, but forgetfulness alone makes it possible. —Claudint.

Let us a little permit Nature to take her own way; she better understands her own affairs than we. —Montaigne.

Sow an act and you reap a habit. Sow a habit and you reap a character. Sow a character and you reap a destiny. —Reade.

Those gifts are ever the most acceptable which the giver makes precious. —Ovid.

LISTEN WORLD

By Elsie Robinson

"WHY can't they leave me alone?" snorts Claire to her Girl Friend.

"They're always meddling in my affairs. I can't do the least little thing without having the whole family advise and warn me. Honest, Gert, they act as if I was six, instead of twenty-six. Sometimes I get so furious I vow I'll leave home and take a room somewhere. But I'd really hate to do that, for, of course, I'm awfully fond of Mother and Dad and Rose 'n' Joe. But, heavens, aren't families terrible! Particularly if you're the youngest."

Claire doesn't tell all the story. She doesn't tell how the Youngest has been coddled and served since she was a baby, as well as bossed and advised. She doesn't tell how, even yet, her mother and sister do her mending, tidy up her room, perform all her small chores and tiresome duties. She doesn't tell how her elder brother sees that she has all the little luxuries her salary will not cover. She does not tell how they all smooth the way for her so constantly, always "taking her side," always protecting her sensitiveness against hurt.

She doesn't tell these things because she doesn't think of them. She has always taken such service for granted; she does not dream that other lives are not so served. She honestly feels that the family are indebted to her instead of she to them, because she "stands for all their business."

"I'm just giving up my life to satisfy their whims, Gert," she wails. "I'll never amount to anything, because they'll never let me. Once I had as much ambition and initiative as any other girl, but they've simply crushed it in me. If I ever suggested doing anything the least bit out of the ordinary it precipitated a family conference. Everybody had to have their fingers in the pie. I got so sick of it finally that I just quit trying to do anything. Wouldn't it get your goat, Gert?"

Gert opines that it would get her goat. All the other Girl Friends agree with her. They, too, have blasted lives due to the family's interference. They, too, could have been world beaters if the family had only left them alone.

And probably they speak the truth.

A great many World Beaters have been eliminated from the race because they weren't let alone by the family. But to only a slight degree was it the family's fault. USUALLY THE WORLD BEATER HERSELF WAS TO BLAME.

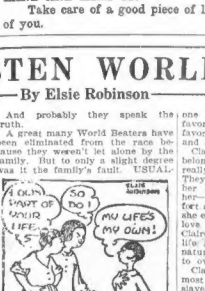

She was to blame because she accepted too many favors. All this service, which Claire forgets in her resentment, all the coddling and comforting, all the mending of stockings and tidying of room and running of errands, EACH ONE OF THESE FAVORS WAS A DEBT INCURRED. Each favor accepted put Claire under obligation to the one rendering the service. Each favor gave the one granting that favor the right to dictate, advise and interfere.

Claire's family treat her as if she belonged to them, because she has really let herself belong to them. They've all had a hand in making her life. They still make life for her—they still make ease and comfort and rest and convenience which she enjoys. They put their time and love and thought, and anxiety into Claire's life and she accepts it. Her life is really mortgaged to them, naturally they feel they have a right to oversee their own property.

Claire's "slavery" is the story of most human slavery. We become slaves because we like many of the conditions which slaves enjoy. We do not see that by accepting those conditions we put our liberty in hock. Love is the most ruthless creditor in the world when once you have accepted his services.

Then does this mean that we should all stand alone?

No—it is not possible for any of us to stand really alone. We must all depend to a certain extent on other people. But we need not give them a mortgage on our growth while we do so. By standing on our own hind legs—by facing disagreeable responsibilities, and doing our own irritating or disheartening chores, we retain the right to boss our own lives, and mold our own destinies. Otherwise, we let the other chap in on the deal.

Copyright, 1926, by King Features Syndicate, Inc.

WHEN ONE PERSON DOES ALL THE TALKING

Have you the disagreeable habit of interrupting the person who is telling a story in order to give your version of it?

This often happens between husbands and wives.

When friends drop in do you try to monopolize the conversation and give little chance to others to do any talking?

When they do manage to break in do you constantly interrupt and give the idea that they are not giving a true version?

Perhaps you think you are more capable of carrying on an interesting conversation than any member of your household.

But that does not indicate that visitors prefer hearing from you to the exclusion of the others. Copyright, International Features Service.